

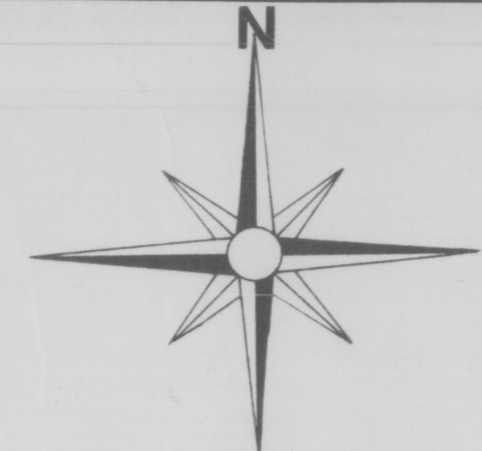

LOCUS MAP (NO SCALE)



CLARKE STREET

LOT 764 / AP 9  
1/2 HATSUKO HARELD  
L.E. BOOK 85 PAGE 305

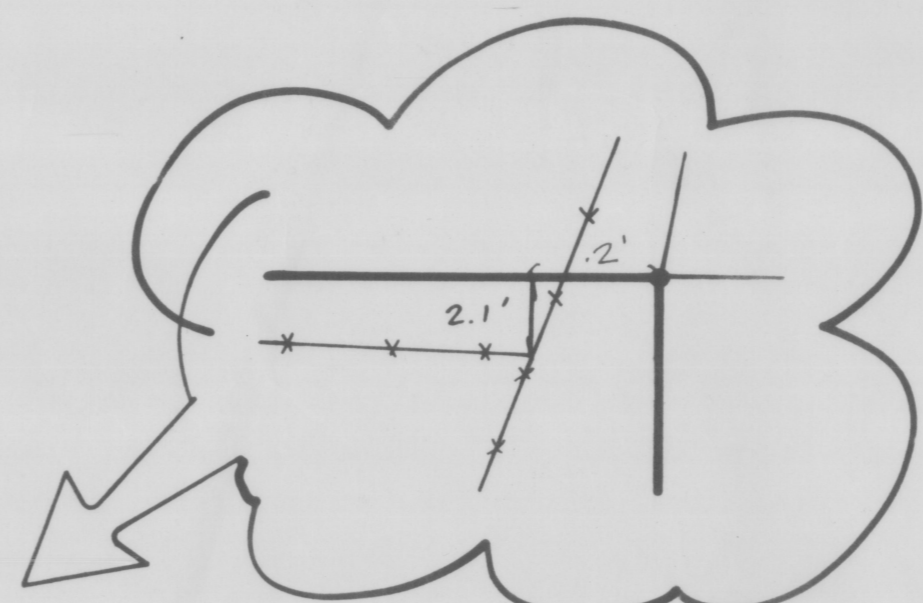

DETAIL 'C'  
(NO SCALE)

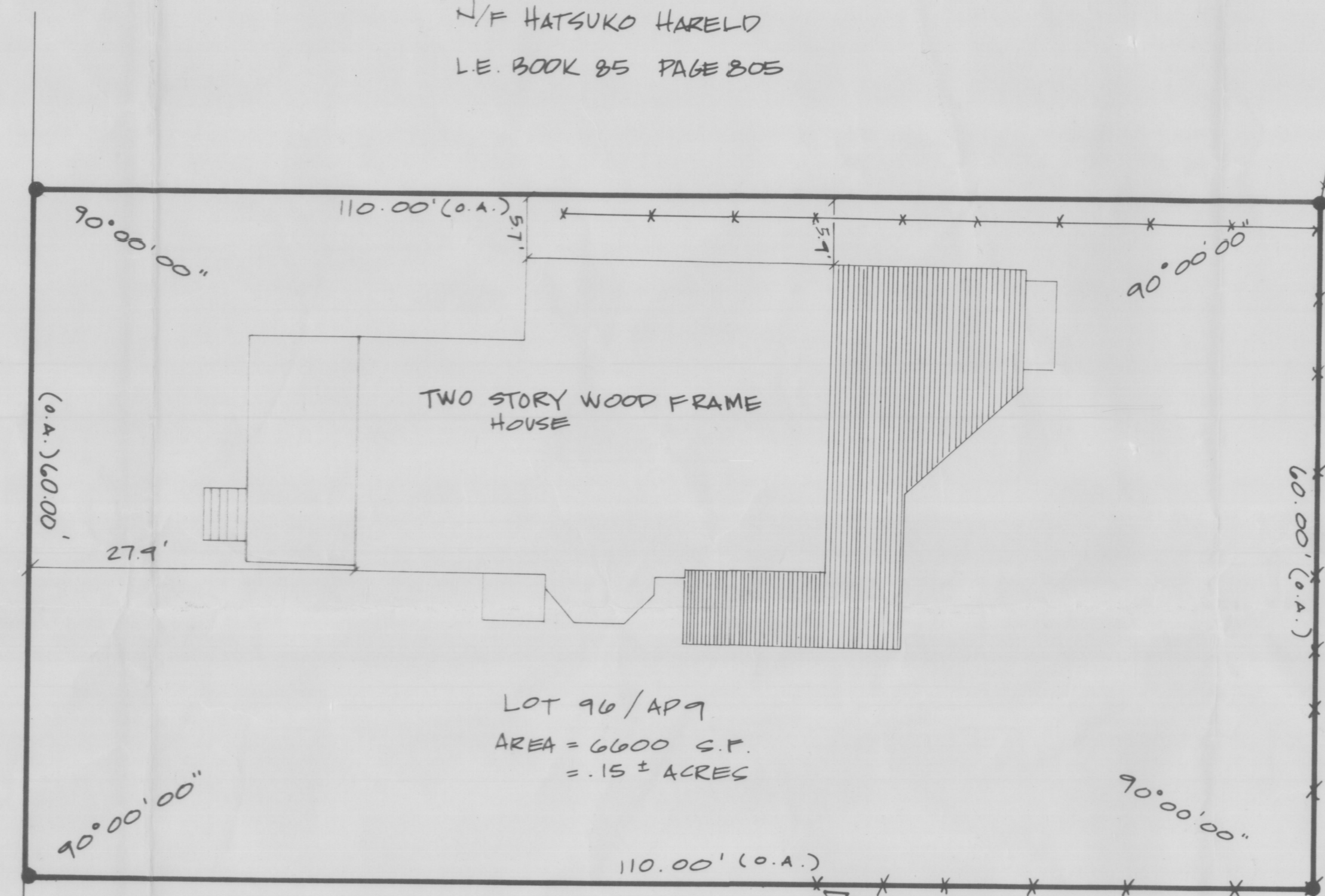

Lot 99 / AP 9  
1/2 MARJORIE R. PRIOR &  
BESSIE J. RHODIN  
L.E. BOOK 66 PAGE 147

LOT 96 / AP 9  
AREA = 6600 S.F.  
= .15 ± ACRES

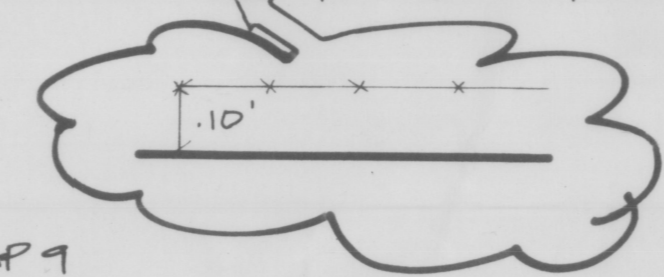

DETAIL 'A'  
(NO SCALE)

LOT 95 / AP 9  
1/2 JUST P. & MARJORIE PRIOR  
L.E. BOOK 70 PAGE 337

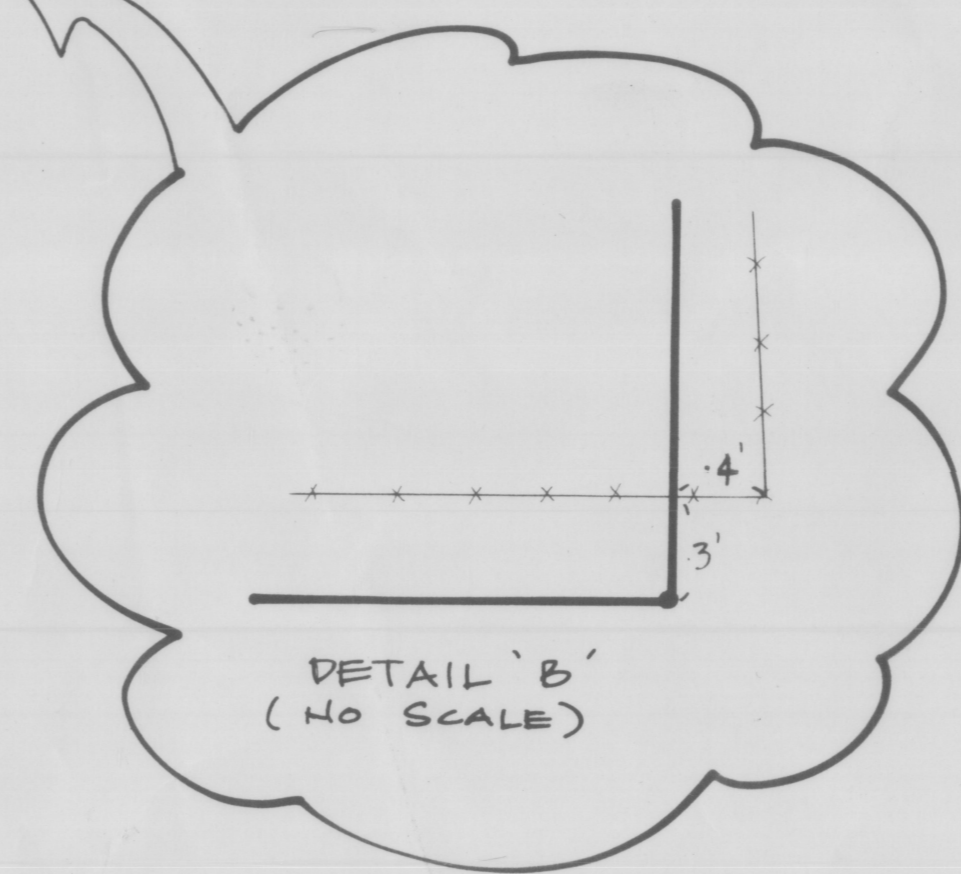

DETAIL 'B'  
(NO SCALE)

- REFERENCES
- 1) LOT ALSO BEING DESIGNATED AS LOT # 147 ON PLAT ENTITLED "THE HOWLAND PLAT" BY E.W. DEAN (CE), C.W. KETTLE (CE) & PERY M. BLAKE (CE) AUGUST 1873 LOCATED IN JAMESTOWN LAND EVIDENCE PLAT BOOK 1 PAGE 15.
  - 2) PLAT OF CLARKE STREET - FILED MAY 26, 1902 WILLIAM F. CASWELL - TOWN CLERK - JAMESTOWN LAND EVIDENCE PLAT BOOK 1 PAGE 22.

LEGEND

- N/P LAND NOW OR FORMERLY OF
- S.F. SQUARE FEET
- AP ASSESSORS PLAT
- LE LAND EVIDENCE
- R PROPERTY LINE
- + - - - FENCE LINE
- (O.A.) OVERALL DISTANCE
- SET STEEL PIN

RECEIVED FOR RECORD IN JAMESTOWN, R.I.  
May 16, 1991 at 10:22 A.M.  
TOWN CLERK

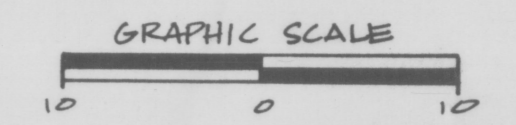

MATTHEW P. SULLIVAN  
No. 1816  
REGISTERED  
LAND SURVEYOR  
APRIL 26, 1991

NO.	DATE	REVISION	BY
PLAN OF LAND			
Lot 96 / AP 9, Jamestown, R.I.			
for			
James & Nancy Stone			
SAI SURVEYING, CO.			
Land Surveyors • Civil Engineers • Land Use Planners			
23 Narragansett Avenue Jamestown, RI 02835			
(401) 423-0653			