

HPF93A

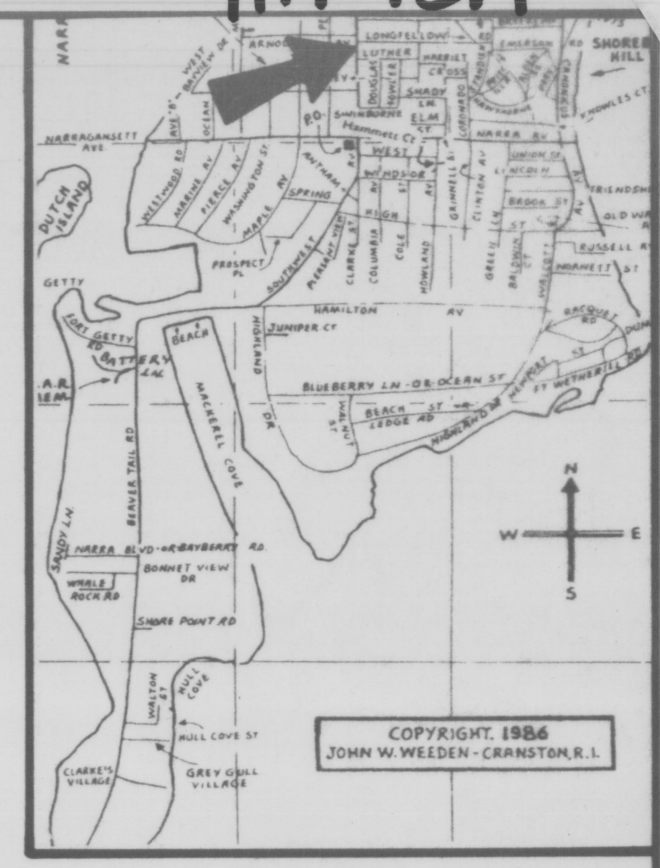

LOCATION MAP (NOT TO SCALE)

ASSUMED NORTH

A = 90°00'00"
R = 18.00'
A = 28.27'
Ch = 25.46'

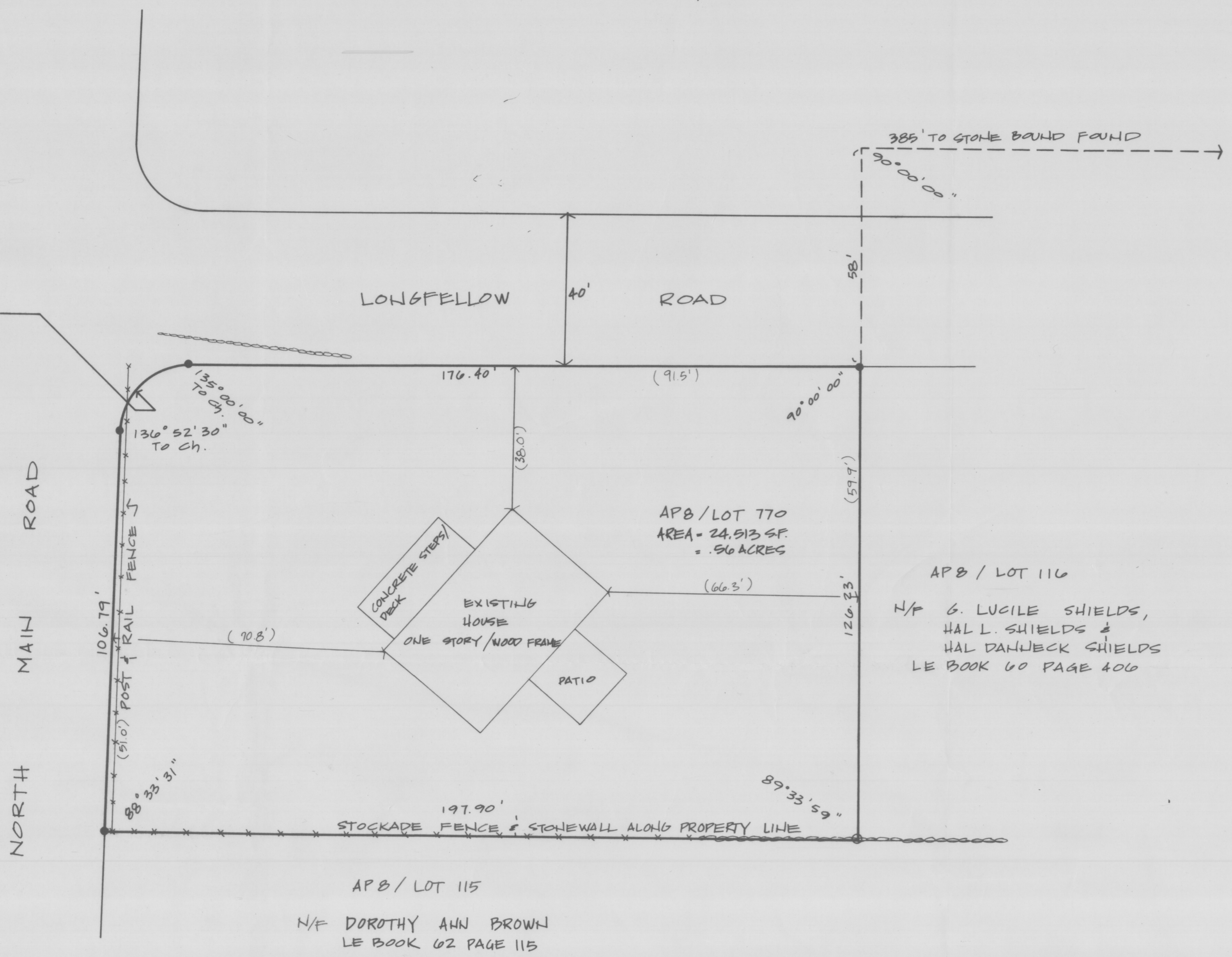

LEGEND

N/F	LAND NOW OR FORMERLY OF
SF	SQUARE FEET
AP	ASSESSORS PLAT
**	FENCE LINE
LE	LAND EVIDENCE
---	STONE WALL
•	STEEL PIN SET
○	DRILL HOLE SET

RECEIVED FOR RECORD IN JAMESTOWN, R.I.
MARCH 21, 1991 at 3:22 P.M.
Chris Anderson, TOWN CLERK
8:30.00 AM

- REFERENCES
- 1) ALSO KNOWN AS LOTS 5 & 6 IN BLOCK "O" ON PLAT OF "SHOREBY HILL", JAMESTOWN, R.I. BY J.P. COTTON C.E. NEWPORT, R.I. AUG. 1911 SCALE: 1"=100'. JAMESTOWN LAND EVIDENCE PLAT BOOK 1 PAGE 30.
 - 2) PLAN OF LAND IN JAMESTOWN, R.I. BELONGING TO HAL D. & G. LUCILE SHIELDS. SCALE: 1"=30' APRIL 1967, DRAWING NUMBER 67-3. EDWARD M. CORDEIRO, R.L.S. UNRECORDED.

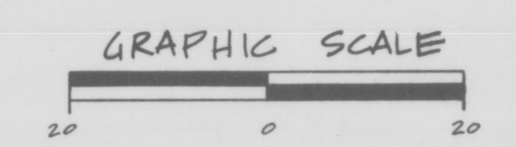

NO.	DATE	REVISION	BY
PLAN OF LAND APB LOT 110, JAMESTOWN, R.I.			
PREPARED FOR CONRAD HILL		SCALE: 1"=20' DATE: MAR 1990 DRAWN BY: BRYER CHECKED BY: SULLIVAN	
SAI SURVEYING, CO. Land Surveyors • Civil Engineers • Land Use Planners 23 Narragansett Avenue Jamestown, RI 02835 (401) 423-0653			
			1 OF 1 SHEETS