

LOCATION PLAN HTS

LEGEND

- N/F 1/0/1 OR FORMERLY
- B BOOK
- P PAGE
- UTILITY POLE

PLAN OF LAND BELONGING TO
JOHN B. & FRANCES H. PARSONS
 SHOWING SUBDIVISION OF ASSESSORS
 PLAT 10, LOT 64 INTO PARCELS A & B.

DATE: NOVEMBER, 1990 SCALE: 1" = 50'
 BY: ROBERT E. LYNCH, RLS DRAWN BY: W/FH

PLAN REFERENCE: "OCEAN HIGHLANDS"
JAMESTOWN, R.I., R.I. EASTON & SON, C.E.
NEWPORT, R.I., JULY 12, 1919, RECORDED IN
JAMESTOWN LAND EVIDENCE RECORDS.

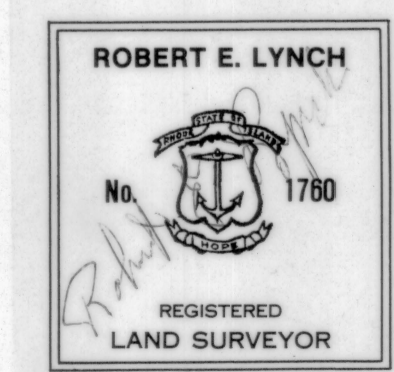

RECEIVED FOR RECORD IN JAMESTOWN, R.I.
 February 22, 1991 at 8:37 A.M.
 [Signature] TOWN CLERK

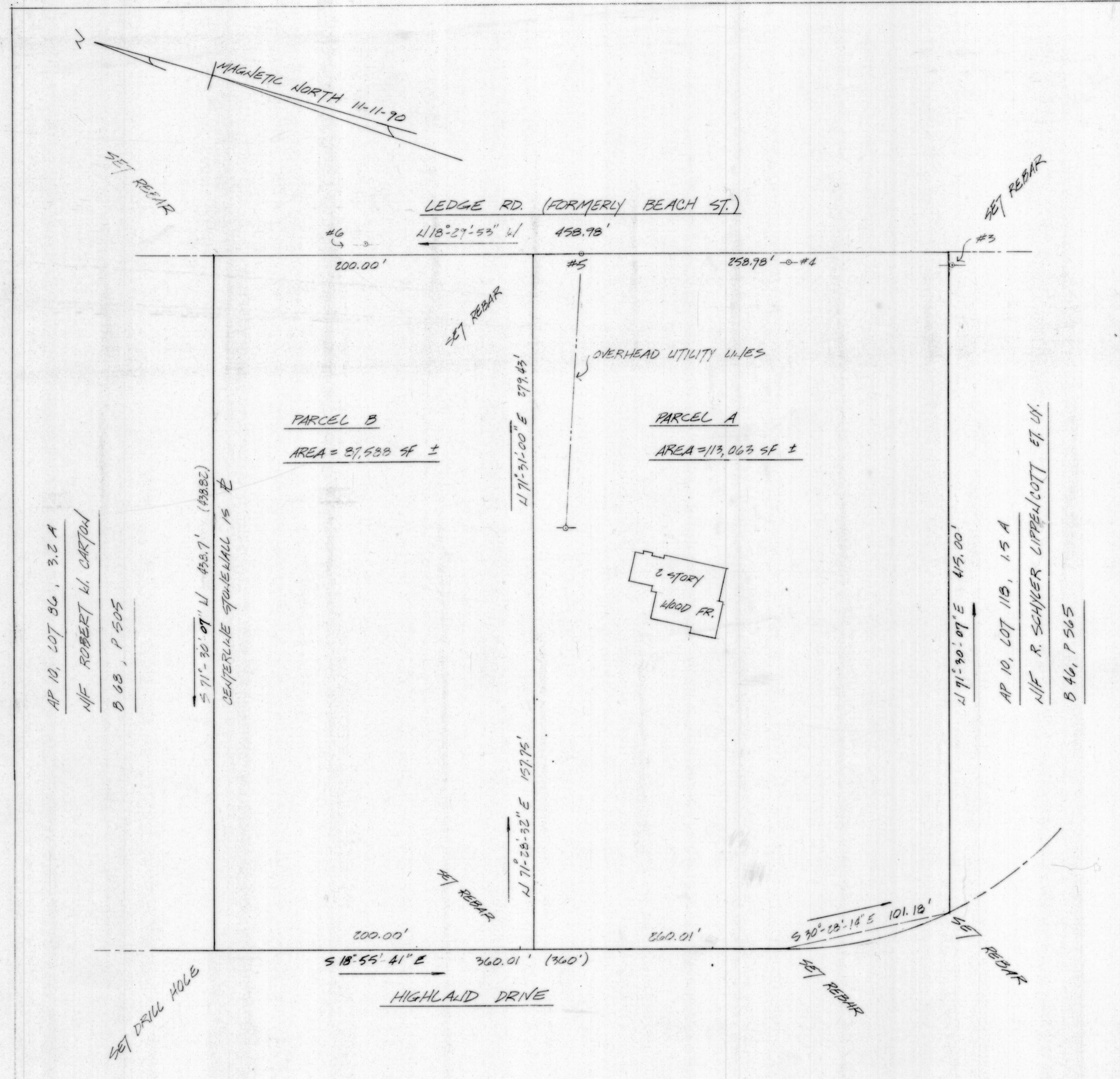

NOTE:
 AP 10, LOT 64 RESERVES AN EASEMENT ACROSS LOT #118
 SEE JAMESTOWN LAND EVIDENCE VOL. 57, PAGE 374.