

PLAN OF LAND FOR ROBCON ENTERPRISES, INC.

AND WILLIAM J. & FRANCES P. WILLIAMS

JAMESTOWN, RHODE ISLAND

DECEMBER, 1989

SCALE: 1 INCH EQUALS 100 FEET

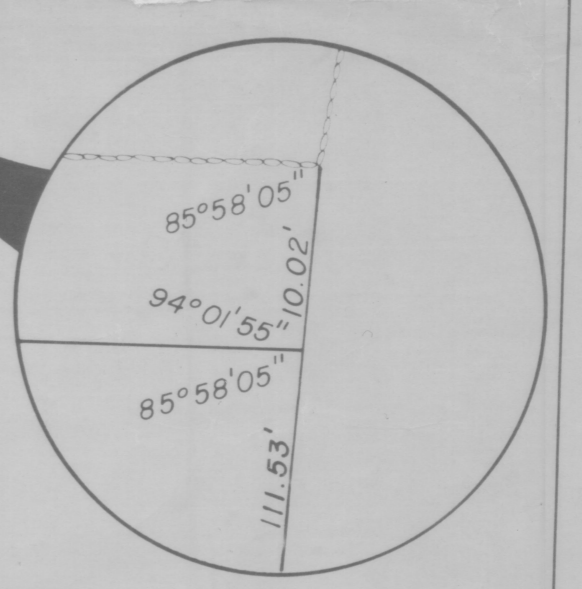
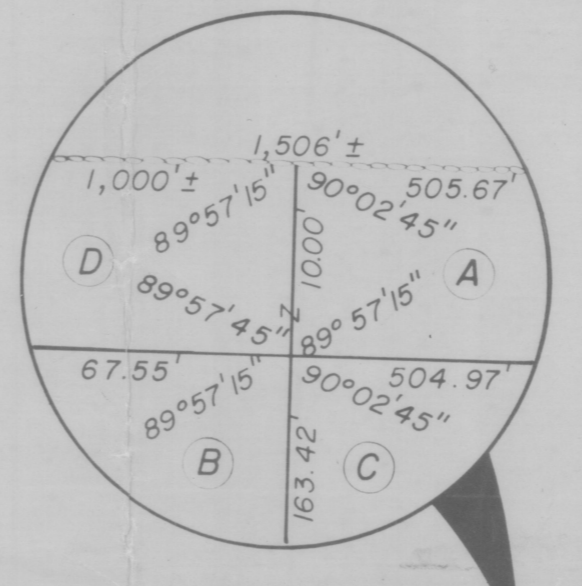
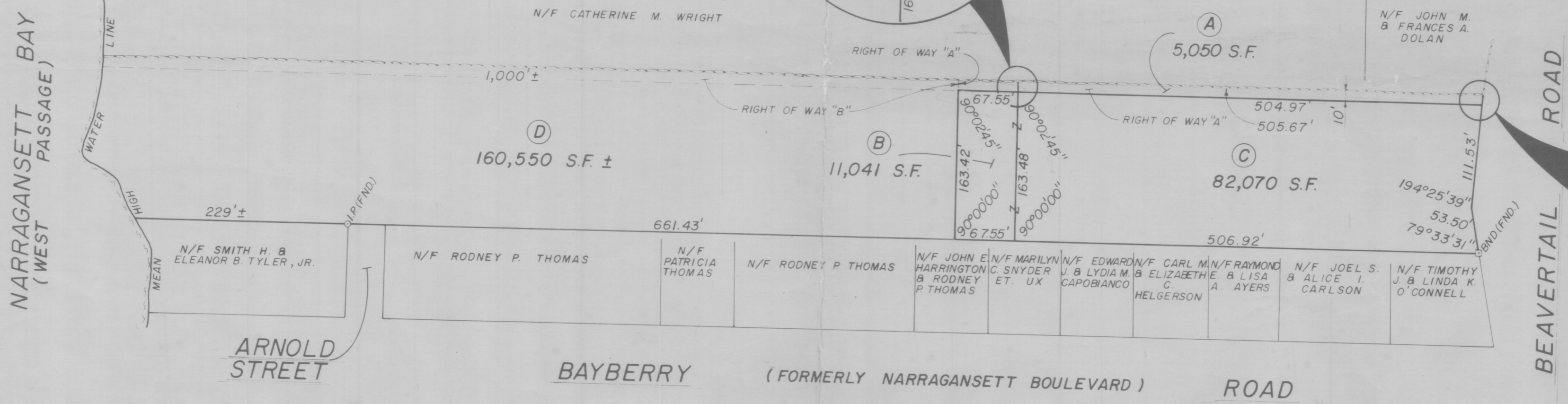
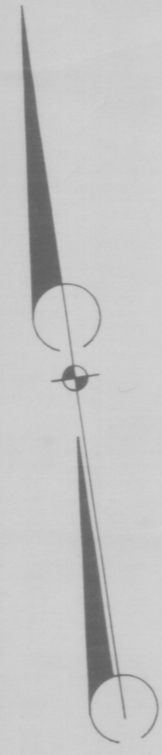
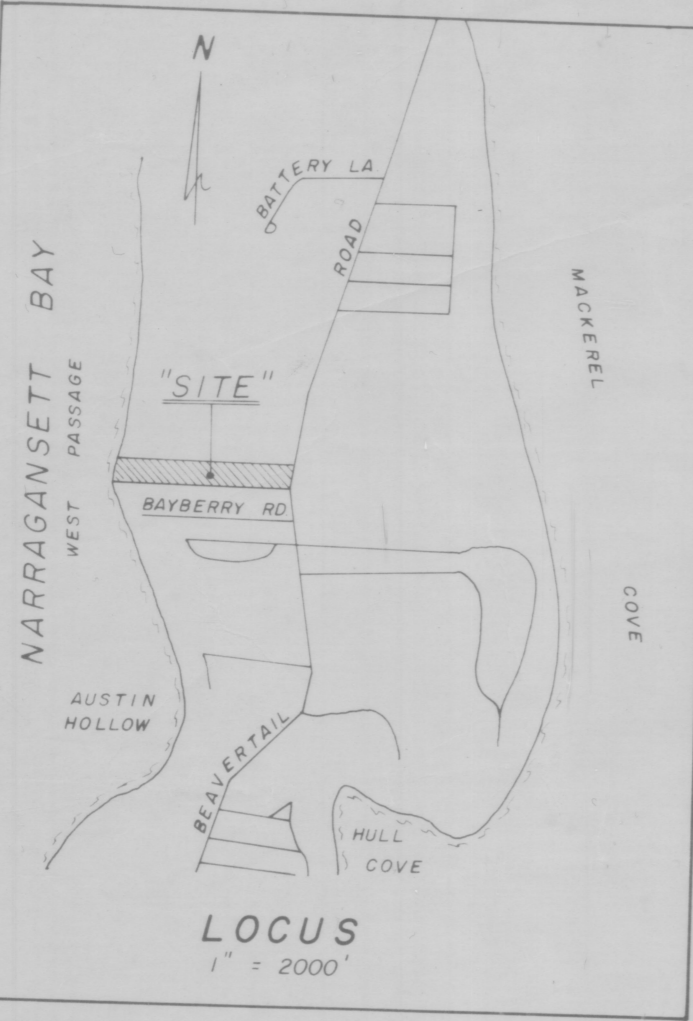

NOTES

1. PARCELS A B C BEING ORIGINAL LOT 43 (AREA = 87,120 S.F.)
2. PARCELS B B D BEING ORIGINAL LOT 52 (AREA = 173,700 S.F.)
3. PARCEL A TO BE DEEDED TO ROBCON ENTERPRISES, INC. BY WILLIAM J. & FRANCES P. WILLIAMS (AREA = 5,050 S.F.)
4. PARCEL B TO BE DEEDED TO WILLIAM J. & FRANCES P. WILLIAMS BY ROBCON ENTERPRISES, INC. (AREA = 11,041 S.F.)
5. REVISED LOT 43 TO BE OWNED BY WILLIAM J. & FRANCES P. WILLIAMS BEING PARCELS B B C (AREA = 93,111 S.F. OR 2,1375 AC.)
6. REVISED LOT 52 TO BE OWNED BY ROBCON ENTERPRISES, INC. BEING PARCELS A B D (AREA = 165,600 S.F.± OR 3.80 AC.±)
7. RIGHT OF WAY "A" BEING A 10' WIDE RIGHT OF WAY
8. RIGHT OF WAY "B" BEING A 10' WIDE PEDESTRIAN RIGHT OF WAY

RECEIVED FOR RECORD IN JAMESTOWN, R.I. February 16, 1990 at 8:42 a.m. Cheryl Donovan, TOWN CLERK \$3000.00

ROBERT C. COURNOYER & ASSOCIATES, INC. CONSULTING ENGINEERS AND LAND SURVEYORS 11 MAIN STREET SLATERSVILLE, RHODE ISLAND 02876

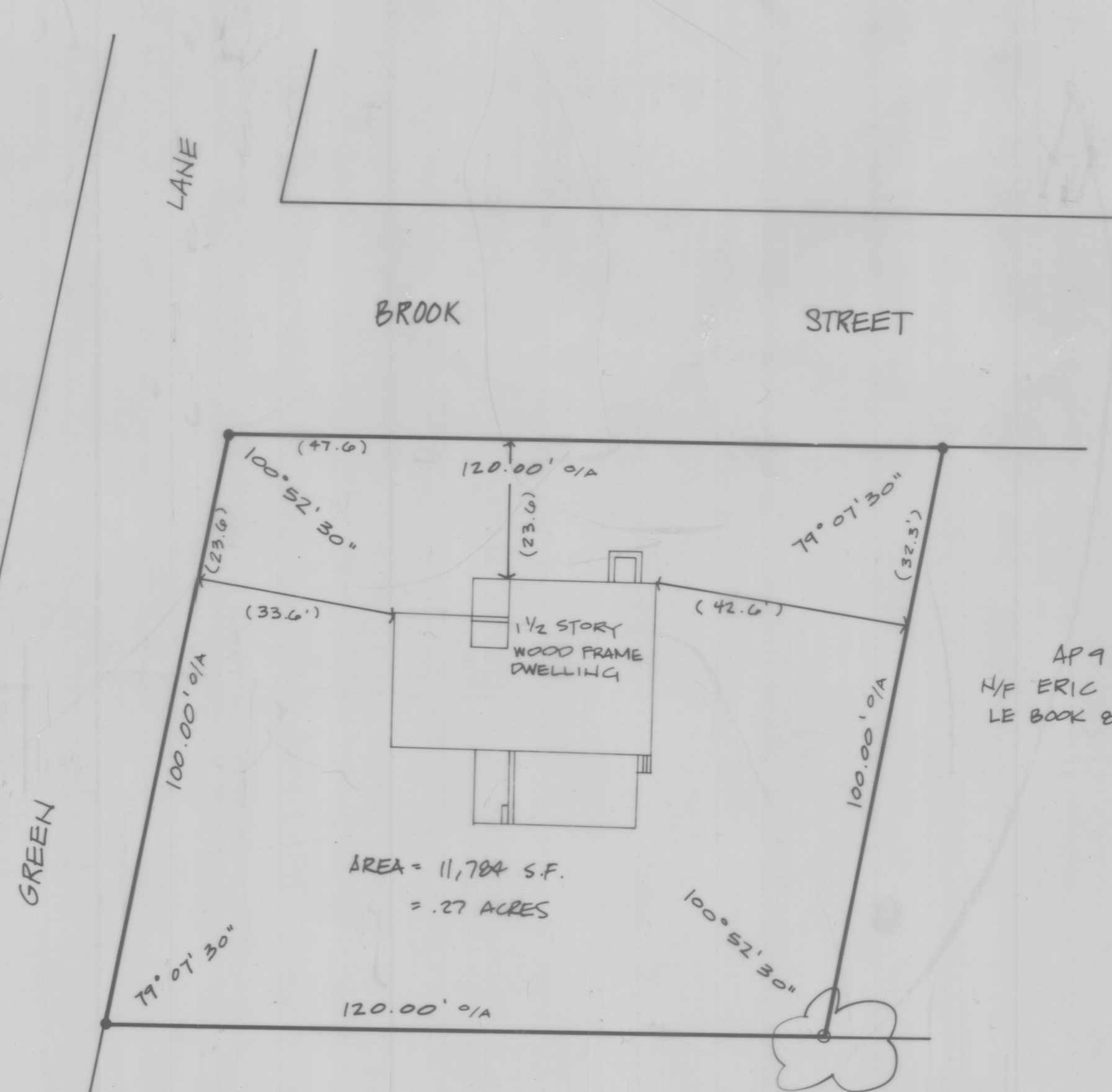

AP 9 / LOT 783 N/F ERIC R. JANKEL LE BOOK 80 PAGE 533

AP 9 LOT 781 N/F KATHLEEN S. KELLY LE BOOK 76 PAGE 528

RECEIVED FOR RECORD IN JAMESTOWN, R.I. October 9, 1990 at 12:2 P.M. Cheryl Donovan, TOWN CLERK \$3000.00 P.A.T.O.

REFERENCE - THIS LOT ALSO BEING KNOWN AS LOT 1 ON PLAN OF PARDON TUCKER PLACE OWNED BY THE JAMESTOWN PARTNERSHIP DESIGNED BY PETER L. KYAN OF ISLAND ENGINEERING. DATED JUNE 14, 1978, LOCATED IN THE JAMESTOWN LAND EVIDENCE PLAT BOOK 1 PAGE 20.

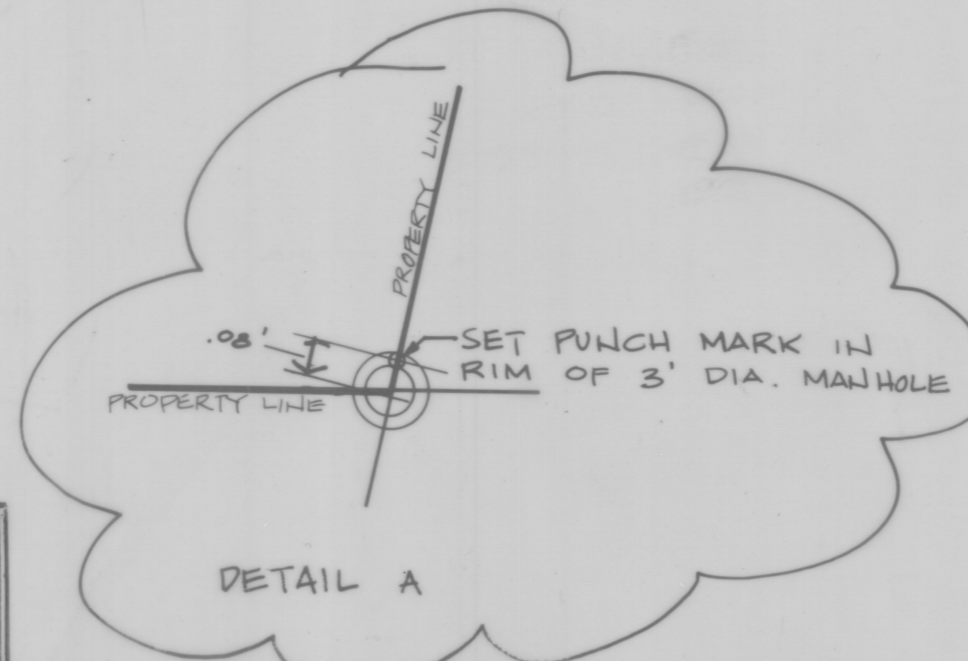
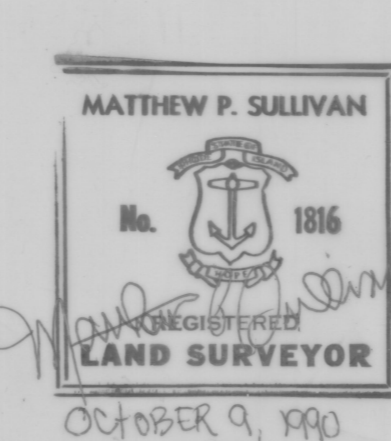

- LEGEND
- N/F LAND NOW OR FORMERLY OF
 - S.F. SQUARE FEET
 - AP ASSESSORS PLAT
 - LE LAND EVIDENCE
 - SET STEEL PIN
 - SET PUNCH MARK IN RIM OF M.H.
 - /A OVERALL

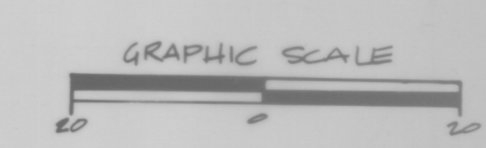

NO.	DATE	REVISION	BY
SHEET TITLE: PLAN OF LAND AP 9 / LOT 283, JAMESTOWN, R.I.			
PROJECT: PREPARED FOR ROBERT HAYES			
SAI SURVEYING, CO. Land Surveyors • Civil Engineers • Land Use Planners 23 Narragansett Avenue Jamestown, RI 02835 (401) 423-0653			PROJECT NO: 901047 SCALE: 1"=20' DATE: SEPT. 1990 DRAWN BY: RCB CHECKED BY: MPE