

THOMAS CARR WATSON JR.  
PARCEL NO. 1

JOHN A. CARR EST.  
PARCEL NO. 2  
ACRES = 0.1872

JOSEPH F. DUTRA EST.  
PARCEL NO. 2

BLUCHER & JANET TWEED  
PARCEL NO. 4  
ACRES = 0.4072

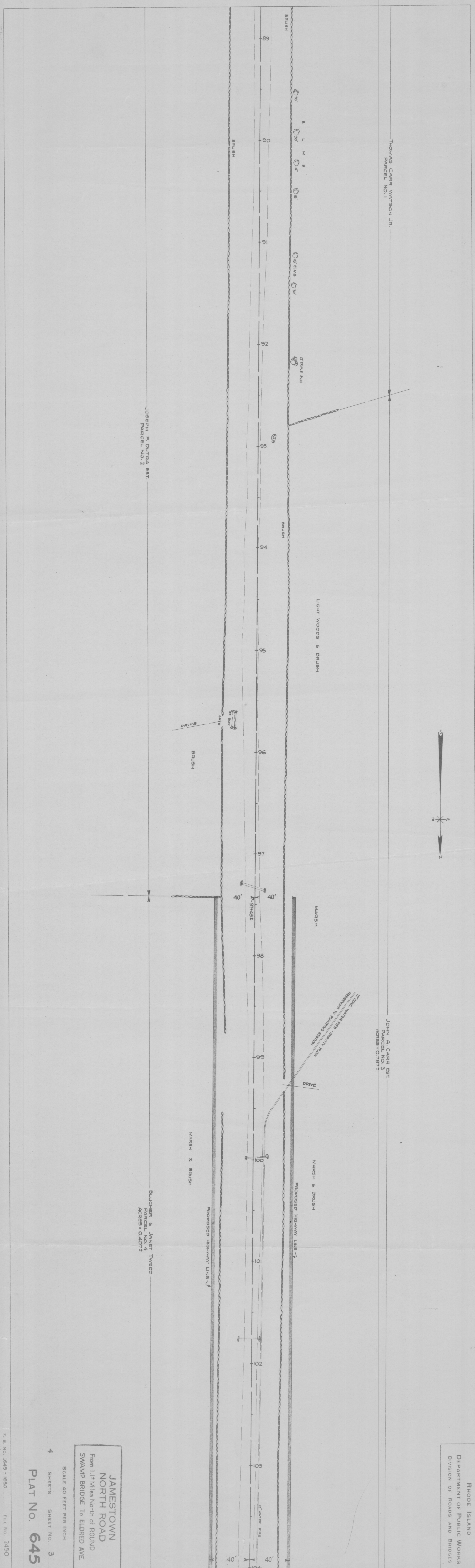

JAMESTOWN  
NORTH ROAD  
From 1 1/2 Miles North of ROUND  
SWAMP BRIDGE to ELDRED AVE.

SCALE 40 FEET PER INCH  
4 SHEETS SHEET NO. 3

PLAT NO. 645