

HPF 78A

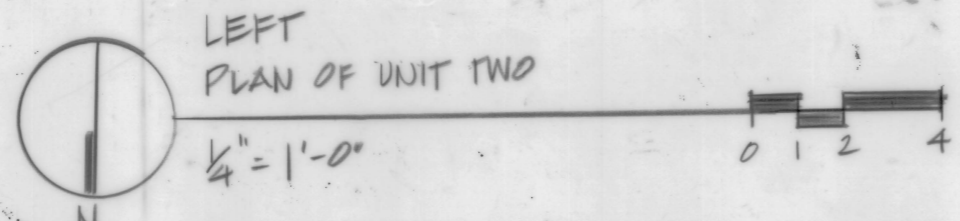

LEFT PLAN OF UNIT TWO  
 $\frac{1}{4}'' = 1'-0''$   
 INTERIOR AREA OF UNIT TWO: 1292-2" SQ FT.  
 INTERIOR COMMON AREA: 125'-7" SQ FT.  
 INTERIOR LIMITED COMMON AREA: 29'-3" SQ FT.  
 EXTERIOR LIMITED COMMON AREA 304'-6" SQ FT.

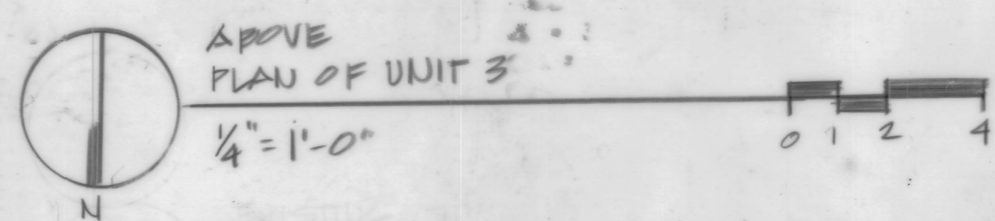

ABOVE PLAN OF UNIT THREE  
 $\frac{1}{4}'' = 1'-0''$   
 INTERIOR AREA OF UNIT THREE: 1441'-6" SQ FT.  
 INTERIOR COMMON AREA: 45'-6" SQ FT.

- LEGEND
- COMMON OR LIMITED COMMON AREA
  - MASONRY
  - UNIT INTERIOR AREA

RECEIVED FOR RECORD IN JAMESTOWN, R.I.  
 SEPTEMBER 24, 1992 AT 1:34 P.M.  
 [Signature]  
 TOWN CLERK



I HEREBY CERTIFY THAT THE INFORMATION ON THIS PLAN CONTAINS ALL INFORMATION REQUIRED BY R.I. GENERAL LAWS 24-36-1-2.09. I HEREBY CERTIFY THAT THIS PLAN FULLY AND ACCURATELY DEPICTS THE LAYOUT, DIMENSIONS, AND LOCATION OF THE BUILDING, AND OTHER DESIGNATED ELEMENTS, AS BUILT, AS OF JUNE, 1989, OF THE PROPERTY LOCATED AT 4 UNION STREET, JAMESTOWN, RHODE ISLAND.

JOHN B. HARVEY, AIA  
 DATE 7/21/89

HARVARD VILLA CONDOMINIUM  
 4 UNION STREET JAMESTOWN, R.I.  
 PLAN OF UNIT TWO  
 PLAN OF UNIT THREE

03 OF 03

HPF 78A

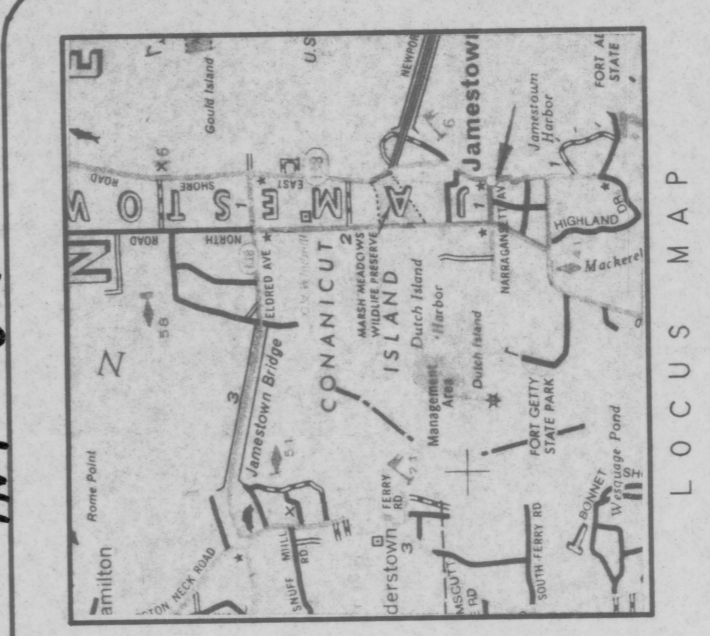

- LEGEND
- SET CONCRETE BOUND
  - FOUND 5 STEEL REBAR
  - N/F - NOW OR FORMERLY OF
  - DEED BOOK/PAGE
  - FOUND 2" IRON PIPE

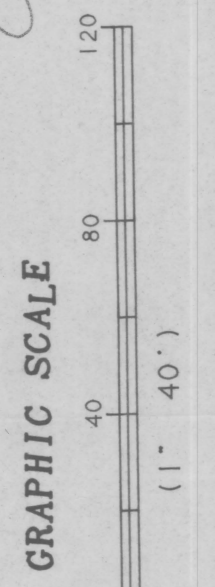
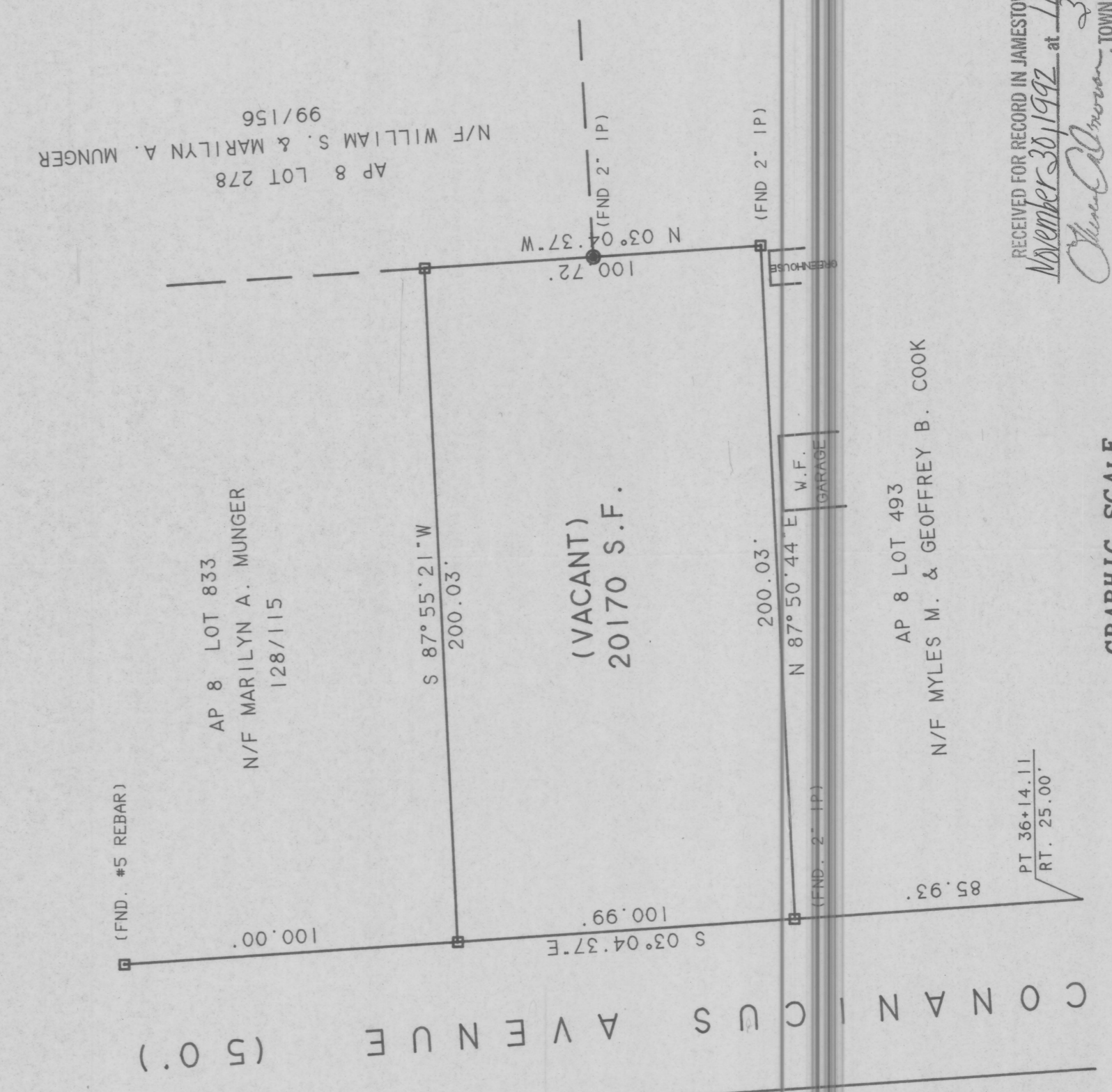

PROPERTY OF  
 NEALE D. MURPHY  
 A.P. 8, LOT III  
 CONANICUS AVENUE  
 JAMESTOWN, R.I.

|         |              |           |           |
|---------|--------------|-----------|-----------|
| OWNER   | M. J. GASTON | DATE      | NOV. 1992 |
| SCALE   | 1" = 40'     | BOOK/PAGE | 82118     |
| JOB NO. | G - 92119    | SHEET     | 1 OF 1    |

RECEIVED FOR RECORD IN JAMESTOWN, R.I.  
 NOVEMBER 30, 1992 AT 1:36 P.M.  
 [Signature]  
 TOWN CLERK

SURVEYED BY:  
 M. J. GASTON & ASSOCIATES  
 PROFESSIONAL LAND SURVEYORS  
 200 E. MAIN ST., SUITE 101  
 JAMESTOWN, R.I. 02840  
 (401) 846-5659

