

HARMONY VILLA CONDOMINIUM  
9 UNION STREET, JAMESTOWN, R.I.  
PLAN OF BASEMENT  
PLAN OF UNIT ONE

I HEREBY CERTIFY THAT THE INFORMATION ON THIS PLAN CONTAINS ALL INFORMATION REQUIRED BY R.I. GENERAL LAWS 34-36.1-2.09.  
I HEREBY CERTIFY THAT THIS PLAN FULLY AND ACCURATELY DEPICTS THE LAYOUT, DIMENSIONS AND LOCATION OF THE BUILDING AND OTHER DESIGNATED ELEMENTS, AS BUILT, AS OF JUNE, 1989, OF THE PROPERTY LOCATED AT 9 UNION STREET, JAMESTOWN, RHODE ISLAND.  
JOHN B. HARTLEY P.I. REG. #1463 DATE 7.21.89

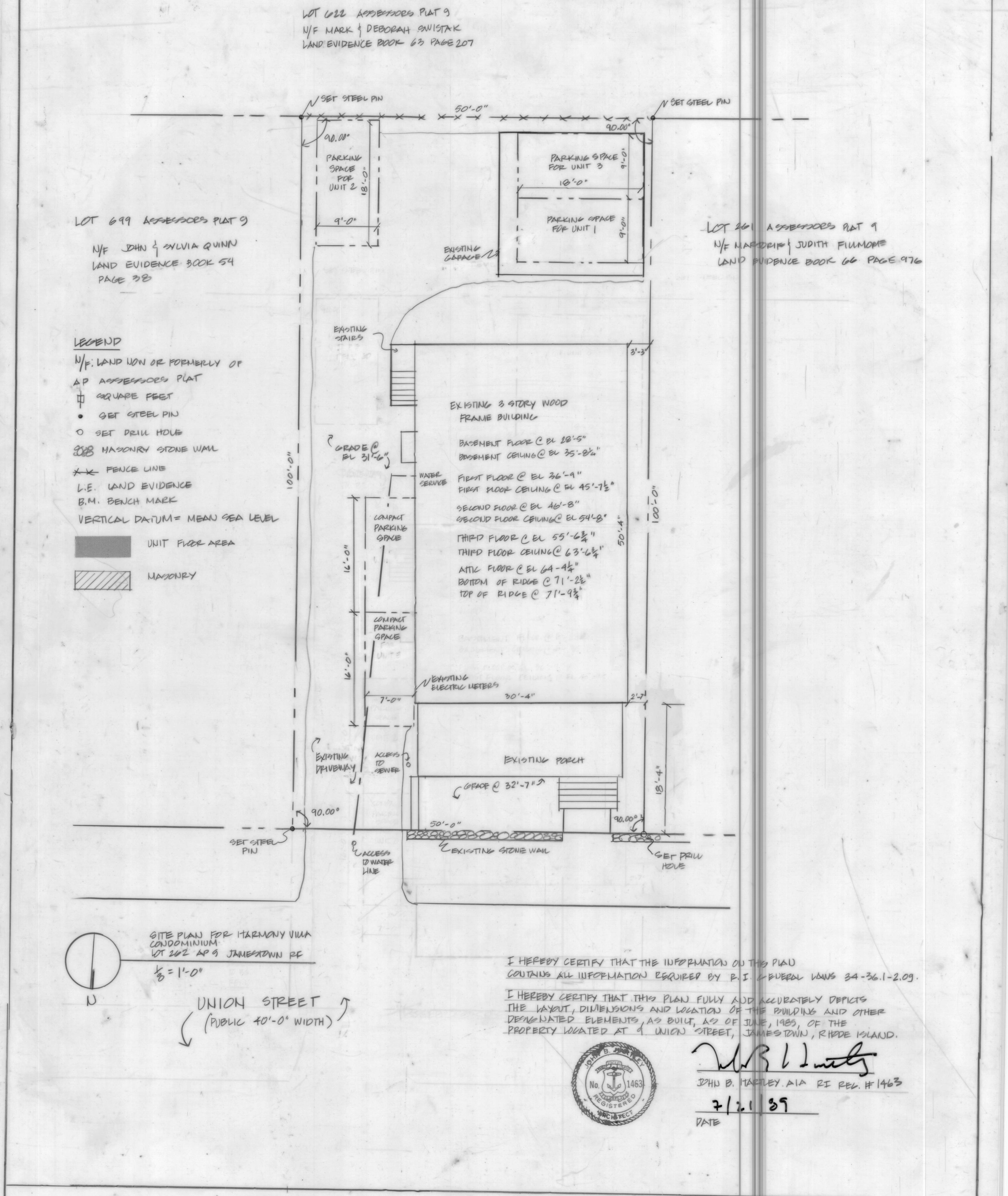
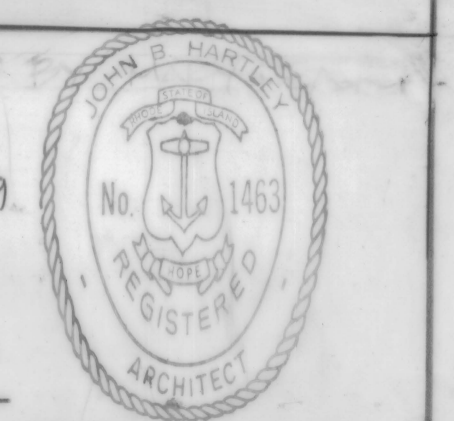

1 OF 33

SITE PLAN FOR LOT 262 AP 9 JAMESTOWN, RHODE ISLAND  
AREA 5000 SQ FT .11 ACRES  
HARMONY VILLA CONDOMINIUM 9 UNION STREET JAMESTOWN, R.I.  
ALSO KNOWN AS LOT #6 ON PLAT OF RECORD PLAN OF LAND FOR SALE  
IN JAMESTOWN R.I. BY JOHN COWAN AND OTHERS. SAMUEL BROWN,  
SURVEYOR, 1873, PLAN BOOK 1, PAGE 20. JAMESTOWN R.I.

FRONT SURVEY BY:  
SAT SURVEYING CO.  
JAMESTOWN, R.I.  
MATTHEW P. SULLIVAN  
REG. LAND SURVEYOR  
R.I. REG # 1816  
MAY 16, 1989

SITE PLAN OF HARMONY VILLA CONDOMINIUM  
9 UNION STREET  
JAMESTOWN, RHODE ISLAND

I HEREBY CERTIFY THAT THE INFORMATION ON THIS PLAN CONTAINS ALL INFORMATION REQUIRED BY R.I. GENERAL LAWS 34-36.1-2.09.  
I HEREBY CERTIFY THAT THIS PLAN FULLY AND ACCURATELY DEPICTS THE LAYOUT, DIMENSIONS AND LOCATION OF THE BUILDING AND OTHER DESIGNATED ELEMENTS, AS BUILT, AS OF JUNE, 1989, OF THE PROPERTY LOCATED AT 9 UNION STREET, JAMESTOWN, RHODE ISLAND.  
JOHN B. HARTLEY, P.I. REG. # 1463  
7.21.89  
DATE