

LOT DATA:
 AP 9 LOT 324 ZONED R40
 AREA = 269,400 ±, 6.2 ACRES ±
 (AREA INCLUDES COMMON DRIVEWAY)

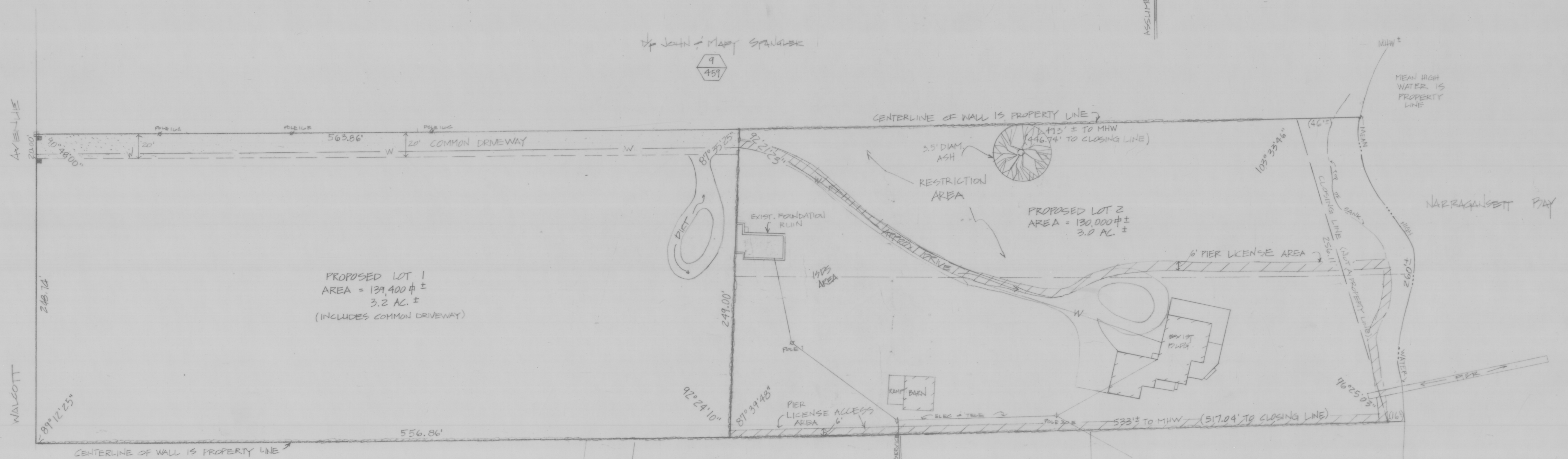

NOTE: UNDERGROUND UTILITY LINES WILL BE INSTALLED ALONG SOUTHERN PORTION OF "COMMON DRIVEWAY."

- ▲ LOT OR PERMIT AT ASSASSORS PLAT
- STONE WALL
- MHW MEAN HIGH WATER
- UTILITY POLE
- W- WATER LINE
- GRAVITE BOUND FOUND
- ASSASSORS PLAT LOT #
- ▨ PIER LICENSE AREA (6' WIDE)
- ▤ COMMON DRIVEWAY (20' WIDE)
- STONE PILLARS



RECEIVED FOR RECORD IN JAMESTOWN, R.I.
 August 9, 1989 at 9:23am
 [Signature] TOWN CLERK

NO.	DATE	REVISION	BY

SHEET TITLE: DIVISION OF LAND
 WALCOTT AVENUE - JAMESTOWN, R.I.
 AP 9 - LOT 324
 PROJECT: PREPARED FOR: HOWARD W. & MARY B. HARDING
 DRAWN BY: B.S.
 CHECKED BY: D.L.L.
 DRAWING NO: 89080
 SCALE: 1"=40'
 DATE: 6/1/1989
 ISLAND ENGINEERING
 18 Southwest Avenue
 JAMESTOWN, RHODE ISLAND 02835
 (401) 423-1200
 1 OF 1 SHEETS