

*SEE # 2522 GREAT  
S.E. B. BROOK  
S.E. B. BROOK*

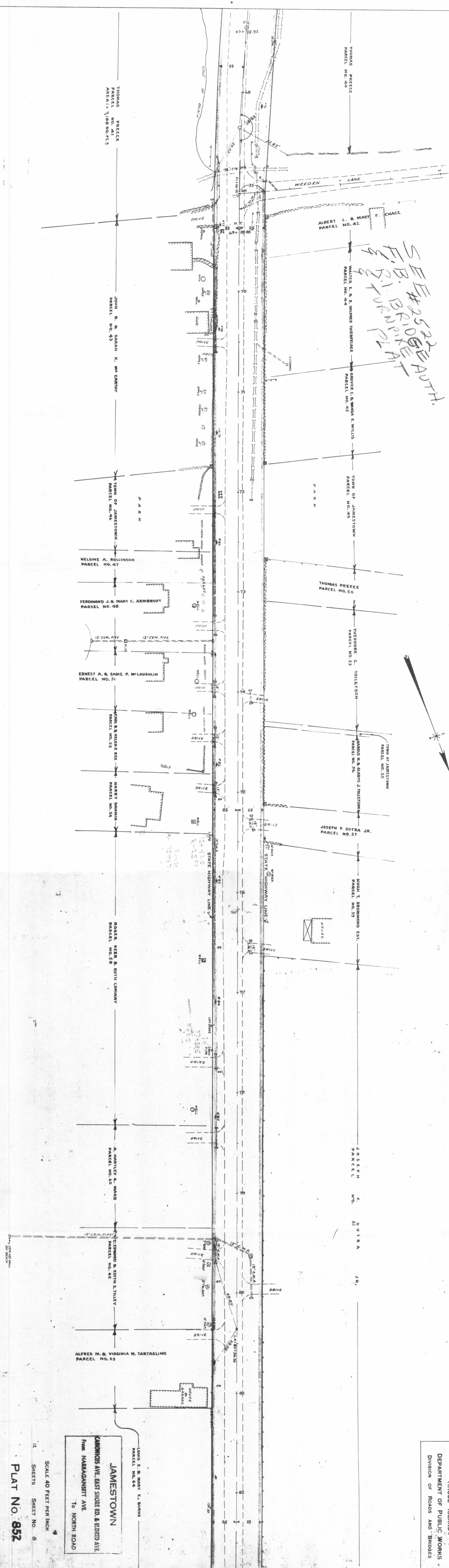
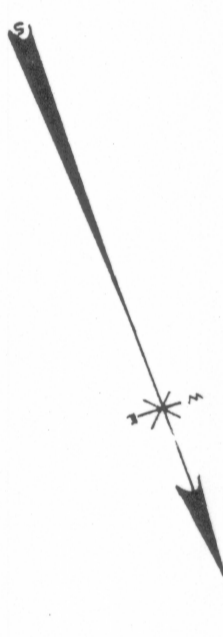

THOMAS PREECE  
PARCEL NO. 41  
AREA: 1,188 SQ. FT.

JOHN B. & SARAH K. MC CARTHY  
PARCEL NO. 43

TOWN OF JAMESTOWN  
PARCEL NO. 46

MELSINE A. ROLLINSON  
PARCEL NO. 47

FERDINAND J. & MARY C. ARMBRUST  
PARCEL NO. 48

ERNEST A. & SADIE P. McLAUGHLIN  
PARCEL NO. 51

CARL B. & HELEN F. REK  
PARCEL NO. 52

MARCY DANFORTH  
PARCEL NO. 54

ROGER KEER & RUTH COMPANY  
PARCEL NO. 58

A. HARTLEY & WARD  
PARCEL NO. 60

EDWARD & EDITH S. TILLEY  
PARCEL NO. 62

ALFRED M. & VIRGINIA M. TARTAGLINO  
PARCEL NO. 63

LOUIS E. & MARY E. BURNS  
PARCEL NO. 64

**JAMESTOWN**  
CAMONCUS AVE, EAST SHORE RD. & EIDRED AVE  
FROM NARRAGANSETT AVE  
TO NORTH ROAD

SCALE 40 FEET PER INCH

12 SHEETS SHEET NO. 6

PLAT NO. 652