

HPF 66B

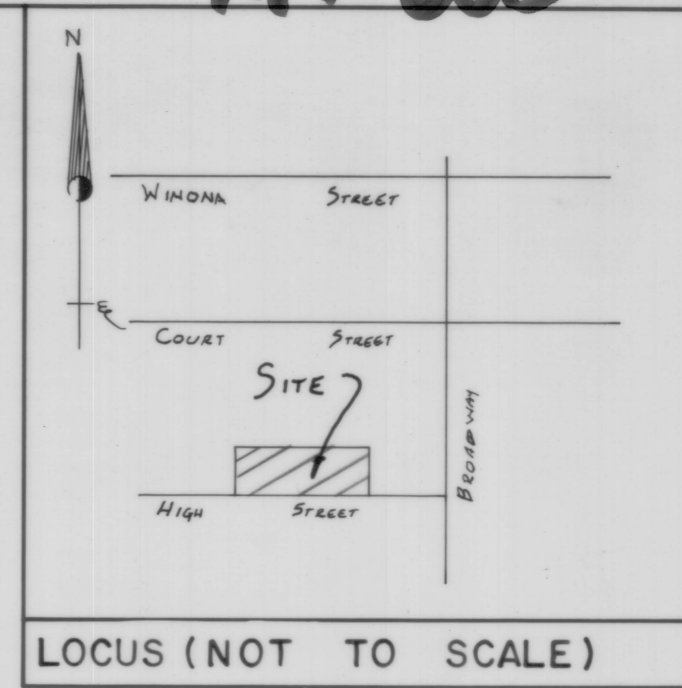

REVISIONS	
DATE	BY

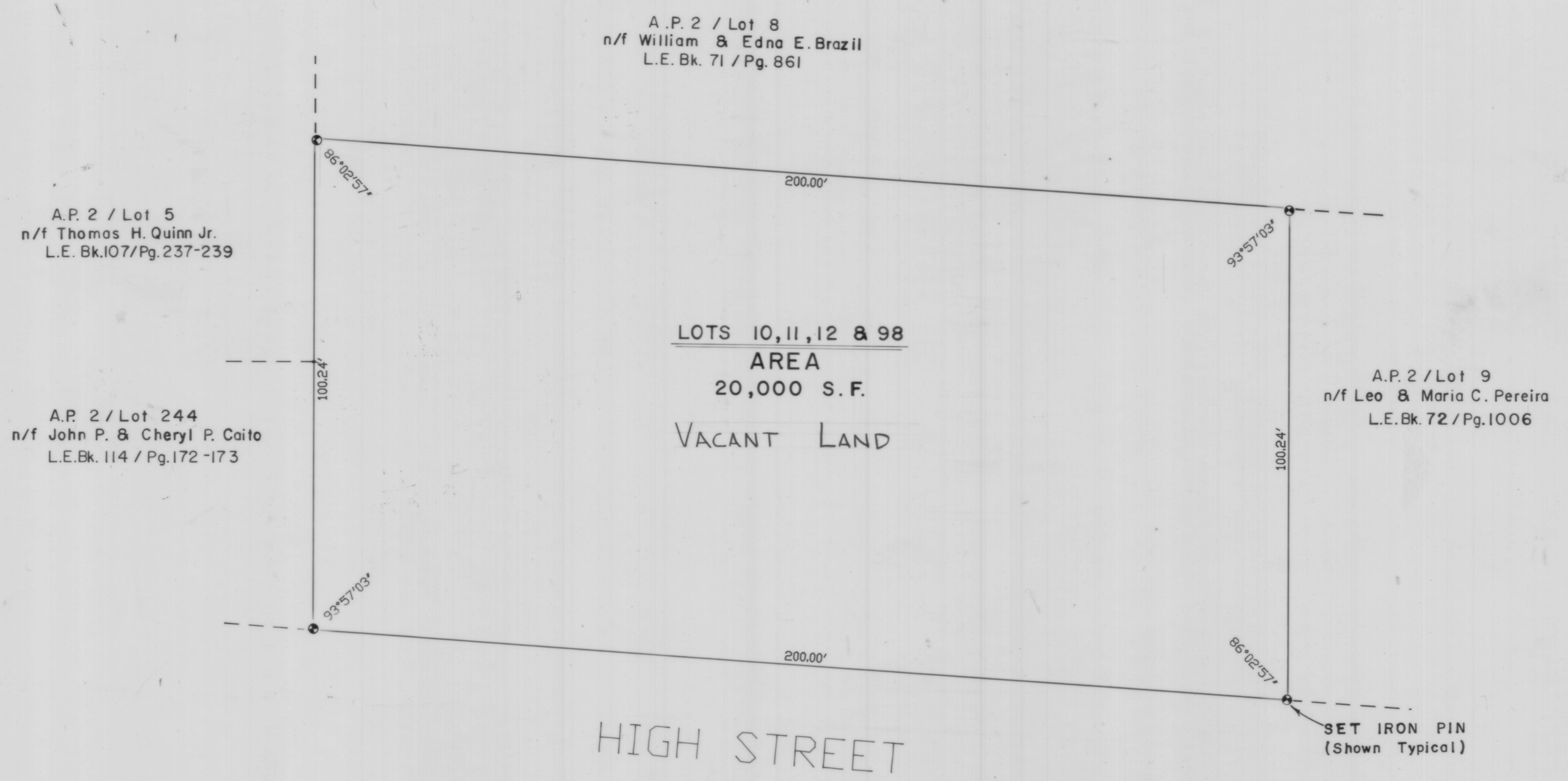

PLAN OF SURVEY
 FOR RALPH ARESTI
 ASSESSORS PLAT 2, LOTS 10, 11, 12, & 98
 JAMESTOWN, RHODE ISLAND

Anthony & Associates,
 A DIVISION OF LAND USE SPECIALISTS, INC.

865 OLD BAPTIST ROAD
 NORTH KINGSTOWN,
 RHODE ISLAND
 02852
 (401) 884-4060
 (401) 295-1884

LAND SURVEYING
 LAND PLANNING
 CONSULTATION

DATE: 9-21-88

SCALE: 1"=20'

DRAWN BY: JLF,RSM

JOB FILE No. JA860503

DRAWING FILE No. 7-134

SHEET 1 OF 1

ROGER W. ANTHONY
 No. 1771
 REGISTERED
 LAND SURVEYOR

Anthony & Associates
 Div. of Land Use Specialists Inc.
 865 Old Baptist Road
 North Kingstown, R.I. 02852

RECEIVED FOR RECORD IN JAMESTOWN, R.I.
 SEPTEMBER 29 1988 at 4:15 P.M.
 TOWN CLERK
 S. J. O'SPAD

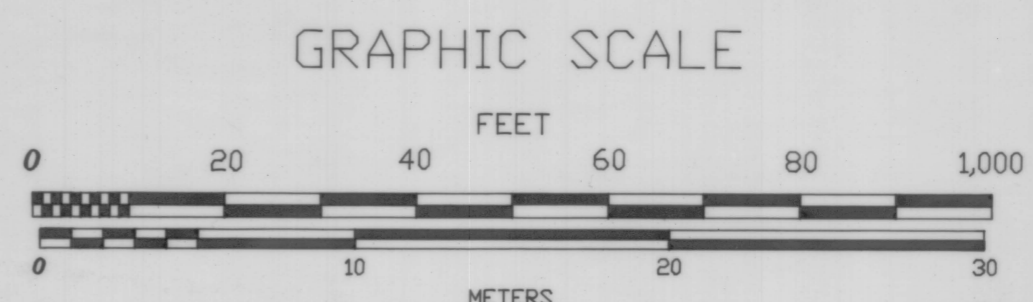

FEET X 0.3048 = METERS
 METERS X 3.281 = FEET