

# HPF61B

RECEIVED FOR RECORD IN JAMESTOWN, R.I.

DECEMBER 9, 1988 at 9:17 A.M.

*Cheryl Donovan* TOWN CLERK

\$ 30.00 PAID

LOT 635  
LAND N/F OF  
PHILIP J. RIERZ &  
MADELINE M. KELLY

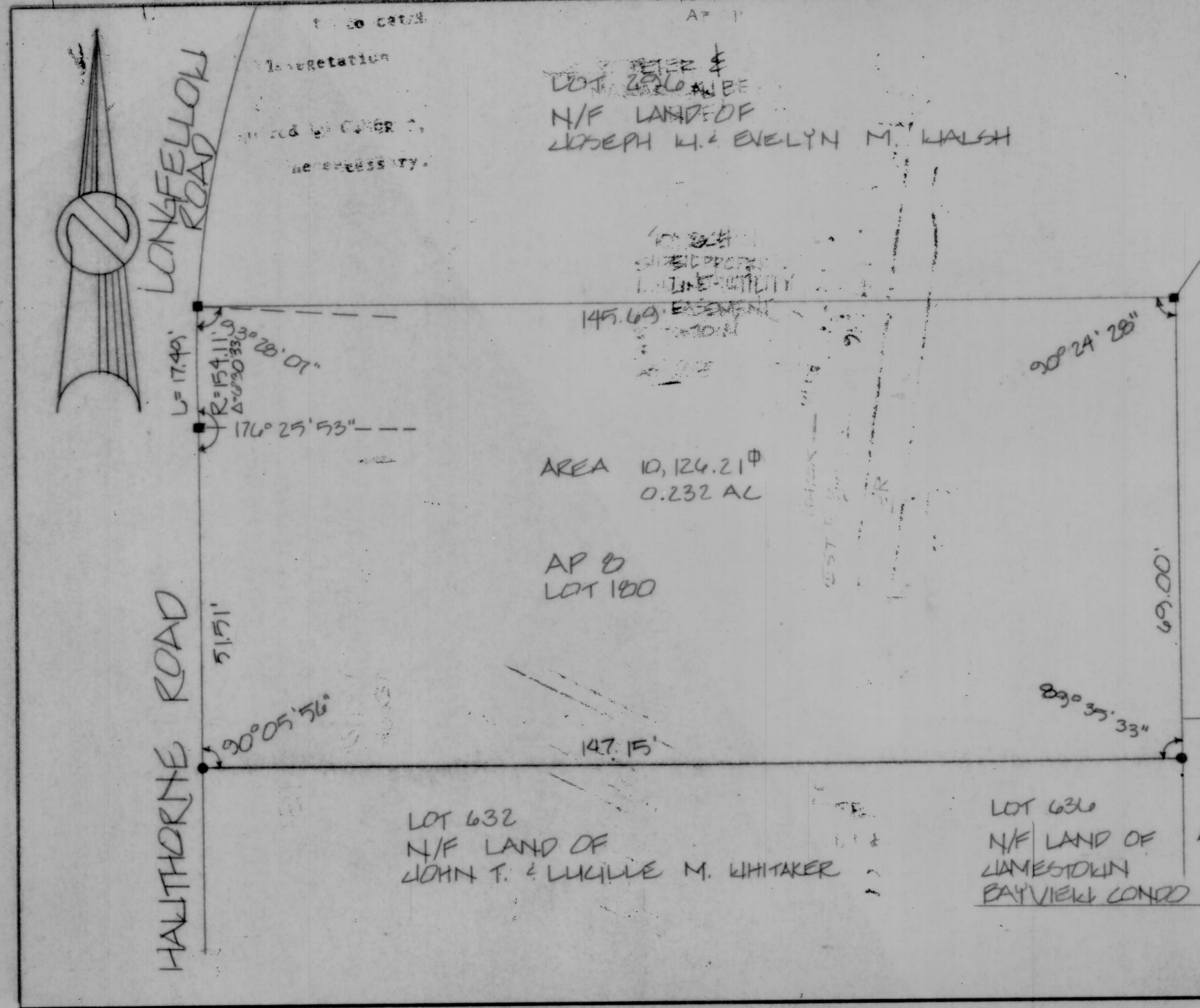

LOT 630  
N/F LAND OF  
JOSEPH W. & EVELYN M. WALSH

AREA 10,124.21  
0.232 AC

AP B  
LOT 180

LOT 632  
N/F LAND OF  
JOHN T. & LUCILLE M. WHITAKER

LOT 630  
N/F LAND OF  
JAMESTOWN  
BAYVIEW CONDO

### LEGEND:

- GRANITE MONUMENT
- ◻ PROPERTY ANGLE
- CONCRETE BOUND

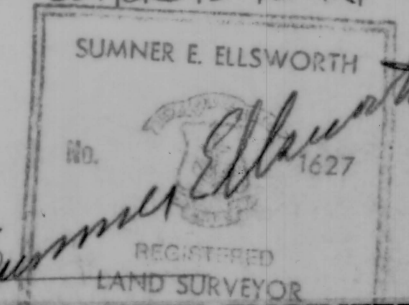

**NARRAGANSETT ENGINEERING, INC.**  
796 AQUIDNECK AVENUE • MIDDLETOWN • RHODE ISLAND • 02840 • 401-849-6555

SHEET TITLE	PROJECT NO.	NO.	DATE	REVISION	BY
SITE PLAN	880177				
	SCALE				
	1" = 20'				
	DATE				
	11-15-88				
PROJECT/OWNER	DRAWN BY				
JAMES RUSHWORTH	MSW				
	CHECK BY				
	SR				
	DWG. NO.				
	880177-1				
LOCATION	SHEET NO.				
14 HOLMES COURT JAMESTOWN RI	1 of 1				
AP B LOT 180					