



HPF618
FOX HOLLOW
 JAMESTOWN, R.I.
 OWNED BY:
 ANDREW M. BROWN AND
 JOHN & MARY PETERS
 ANDREW BROWN
 c/o
 202 THAMES STREET
 NEWPORT, R.I. 02840
 DESIGNED BY:
 PETER L. RYAN, P.E.
 ISLAND ENGINEERING
 65 NORTH ROAD
 JAMESTOWN, R.I. 02835
 DATE OF FILING: 6 JANUAR, 1988

NOTE: 1) UTILITY EASEMENTS AND THE
 LAND EXTENDING BEYOND THE
 EXISTING RIGHT OF WAY INCLUDED
 IN THE CUL-DE-SAC TO BE
 DEDICATED TO THE TOWN OF
 JAMESTOWN.
 2) LOTS 1 & 2 AS SHOWN COMPRISE
 LOT 68. LOTS 3, 4 & 5 AS SHOWN
 COMPRISE LOT 68C - AP 9.

LEGEND
 N/F NOW OR FORMERLY OF
 AP ASSESSOR'S PLAT
 # SQUARE FEET
 □ MONUMENT
 R RADIUS
 Δ CENTRAL ANGLE
 CH CHORD

GRAPHIC SCALE
 1" = 40'



RECEIVED FOR RECORD IN JAMESTOWN, R.I.
 JUN 27 1988
John Adams
 TOWN CLERK
 NC

7/11/88
Bertie S. Sabin
 Creative Planning 3D

FOX HOLLOW

JAMESTOWN, R.I.

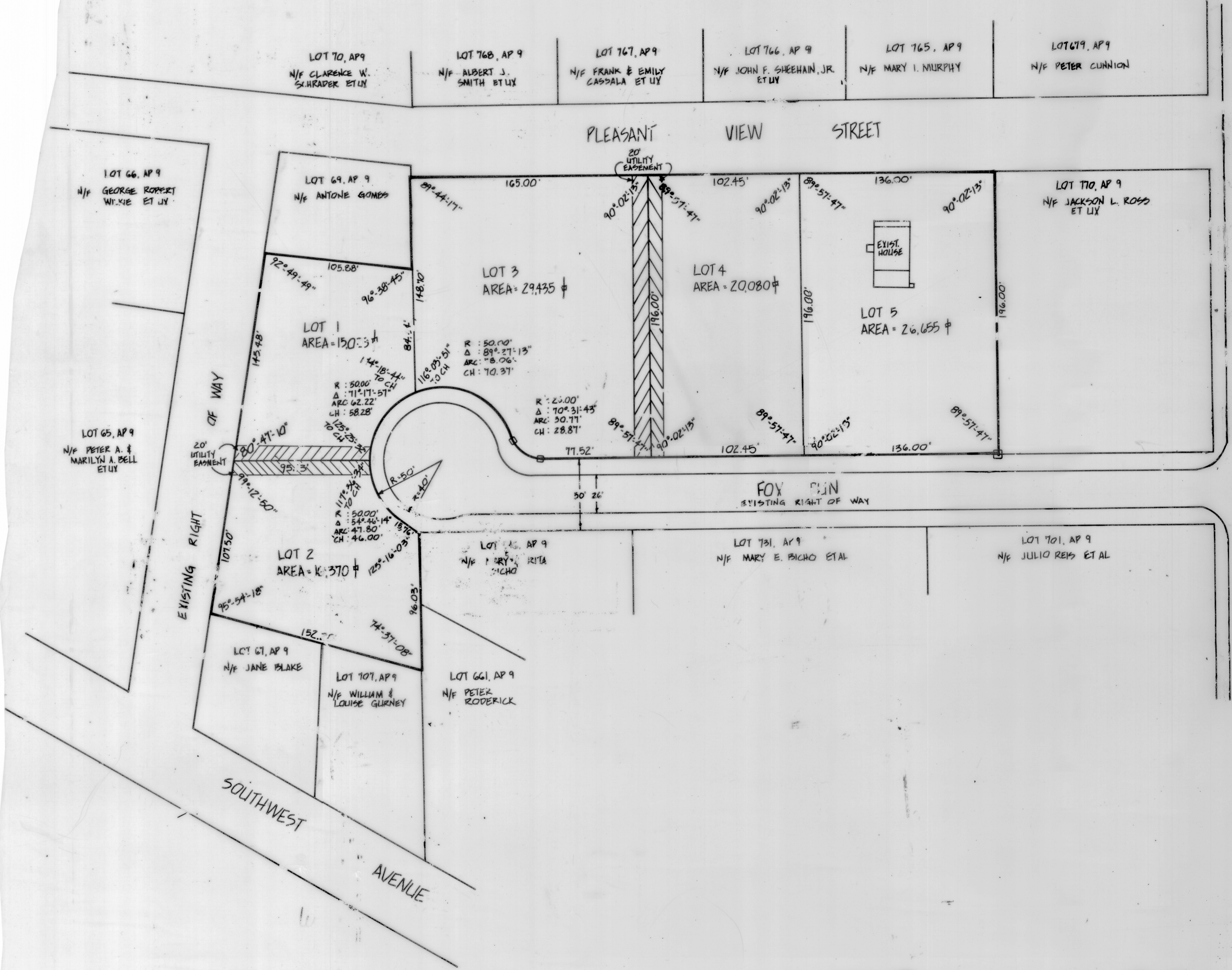

NO.	DATE	REVISION	BY
1			
2			
3			
4			
5			

FINAL PLAT
 FOX HOLLOW IN JAMESTOWN, R.I.
 LOTS 68 & 68C, AP 9
 SCALE: 1" = 40'
 DATE: DEC. 87
 DRAWN BY: P. SCOTT
 CHECKED BY: P. RYAN
 PREPARED FOR:
 ANDREW M. BROWN &
 JOHN & MARY PETERS
 ISLAND ENGINEERING
 65 North Road
 Jamestown, Rhode Island 02835
 (401) 426-1200
 PROJECT NO. 88201
 SHEET NO. 1 of 5

PETER L. RYAN
Peter L. Ryan
 3372
 REGISTERED
 PROFESSIONAL ENGINEER