

HPF56A

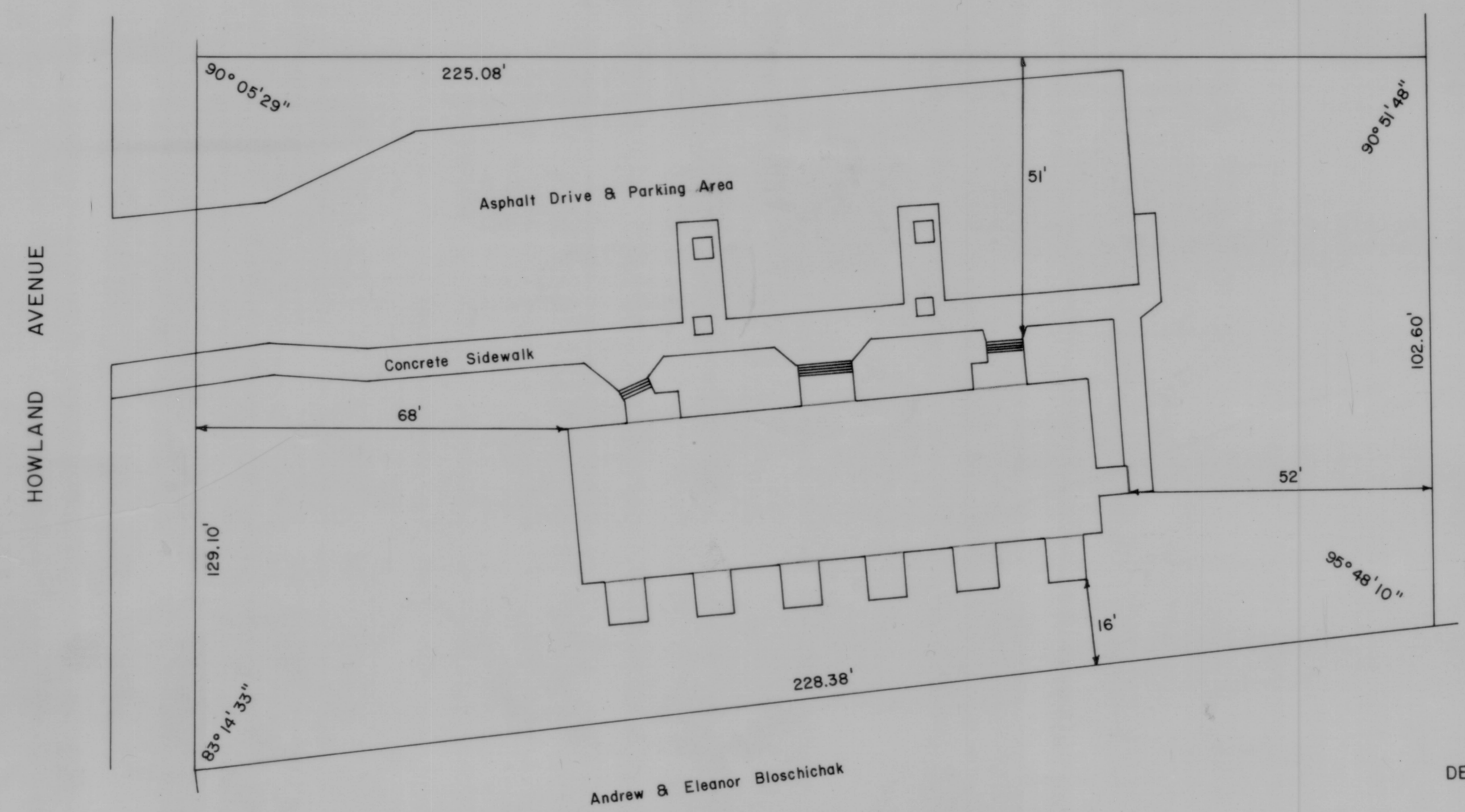

Data Realty Inc.



Harbour Realty Inc.

JAMESTOWN R.I.  
TAX ASSESSOR S PLAT 9  
LOT 351

BAY ISLE CONDOMINIUM  
DEVELOPED BY: CYRIL F. & CHRISTINE E. WELLS  
HOWLAND AVENUE JAMESTOWN, R.I.

SCALE 1" = 20'

ISLAND ENGINEERING  
2 NARRAGANSETT AVE.  
JAMESTOWN, R.I.

JANUARY 1982

SITE PLAN

PAGE 1 OF 4 PAGES

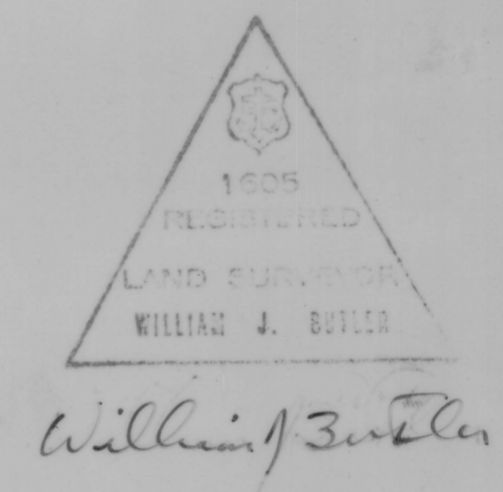

William J. Butler

Peter L. Ryan

BM Base Slab Town Water Tower  
Elev. 100.08 MSL

TOWN CLERK'S NOTE: It appears that this recorded condominium drawing: Bay Isle Condominium, should be identified as TA 9, Lot 315, not Lot 351.

05/06/1988  
*[Signature]*  
Theresa C. Donovan

both of the  
Commonwealth of  
shown on this  
recording of  
of the General

Laws of Rhode Island, 1956, as amended.  
WITNESS our hands and seals this 24th day of March,

A. D. 1982.  
Received in Jamestown, R. I. for record  
June 22 1982 at 4 h 28 m  
P.M. and recorded  
in Volume of Land Evidence  
of Jamestown, R. I. at page  
by *[Signature]*  
Town Clerk

*[Signature]*  
Cyril F. Wells  
*[Signature]*  
Christine E. Wells

STATE OF RHODE ISLAND  
COUNTY OF NEWPORT

In Newport, on the 24th day of March, A. D. 1982, before me personally appeared the above named CYRIL F. WELLS and CHRISTINE E. WELLS, to me known and known by me to be the parties described in and who executed the foregoing instrument, and they acknowledged said instrument, by them executed, to be their free act and deed.  
Before me,

*[Signature]*  
Notary Public  
Andrew M. Brown, Jr.