

FOUNDATION PLAN

SCALE: 1/4" = 1'-0"

SECTION "A"

SCALE: 1/4" = 1'-0"

DATE: JANUARY 28, 1987

HPF 46A (BRCS)

WESTWOOD HOUSE CONDOS
JAMESTOWN, R. I.

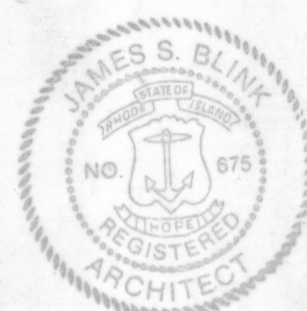

GARAGE FOUND. & SECTION

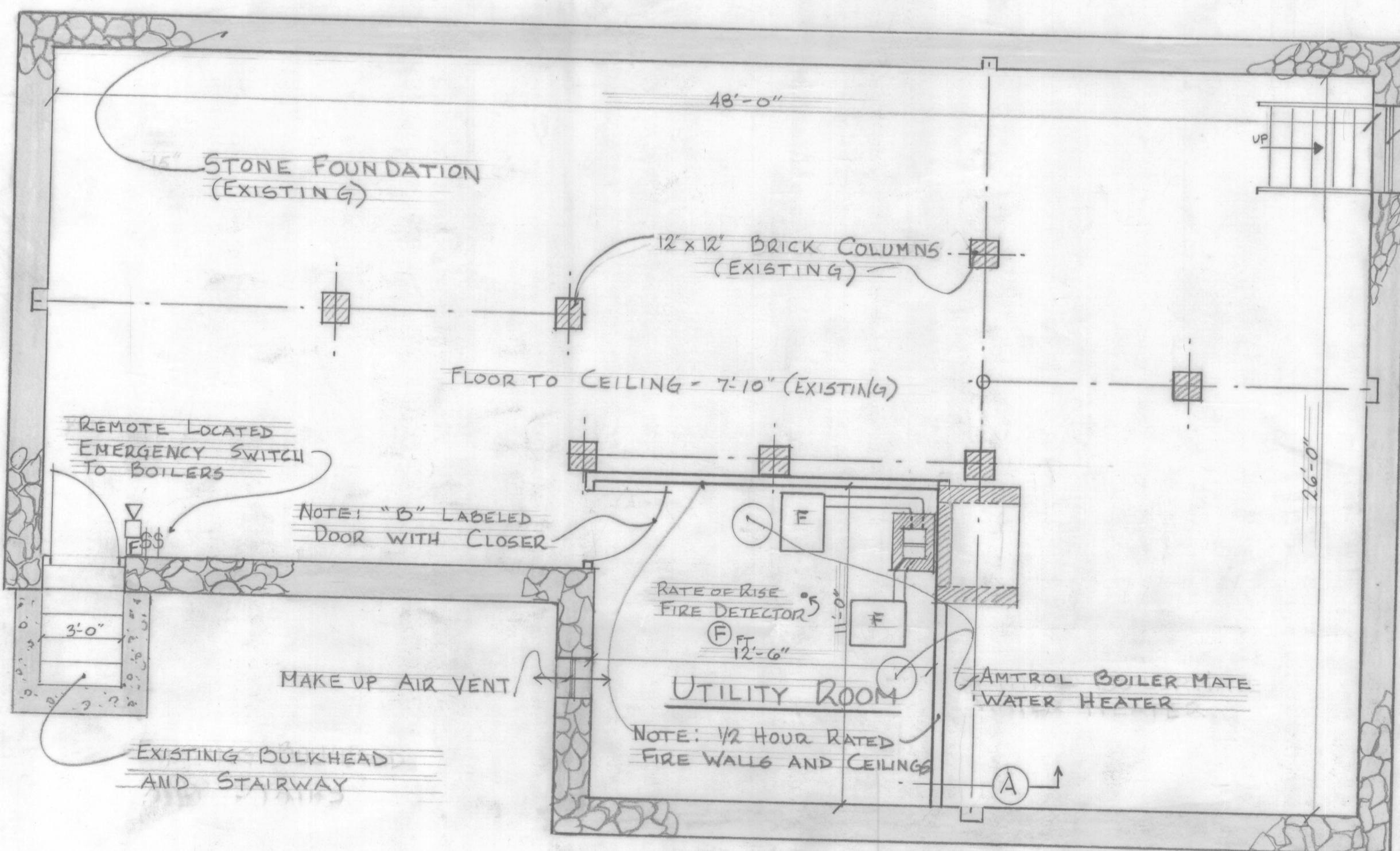

CONVERT EXISTING WINDOW TO EMERGENCY EGRESS

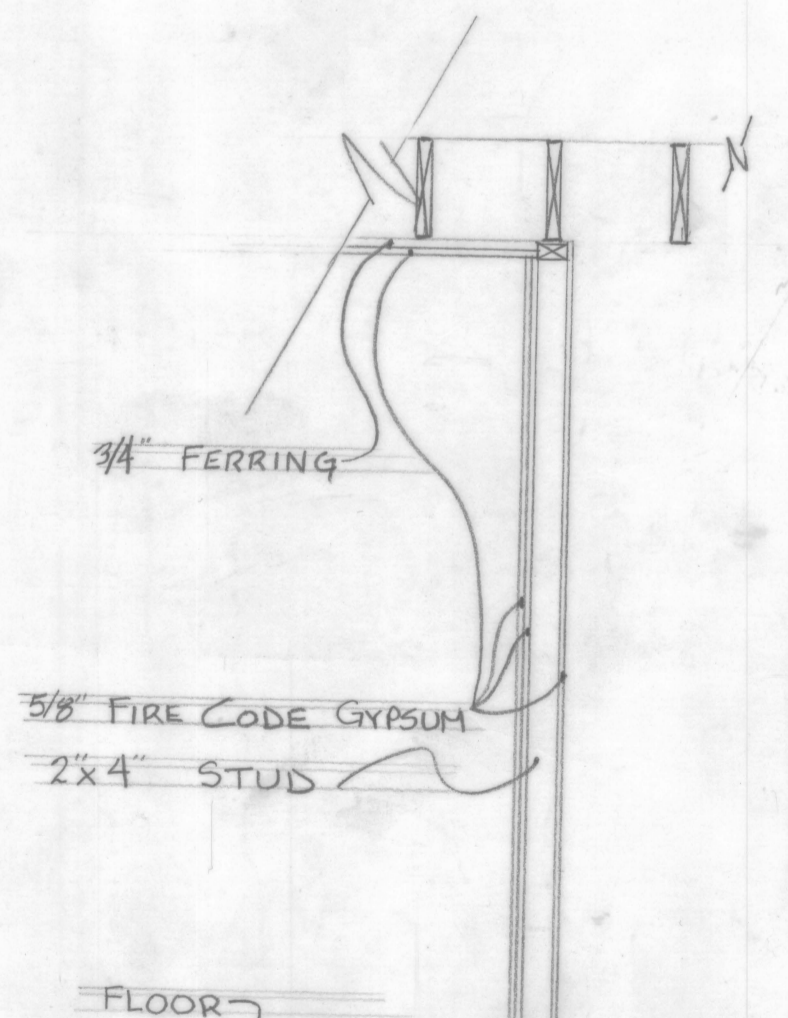

SECTION A

SCALE: 1/2" = 1'-0"

BASEMENT PLAN

SCALE: 1/4" = 1'-0"

DATE: JANUARY 28, 1987

RECEIVED FOR RECORD IN JAMESTOWN, R.I.
March 16, 1987 at 2:06 p.m.
Luis E. Coons, TOWN CLERK
240.00 fms



WESTWOOD HOUSE CONDOS
JAMESTOWN, R. I.

HPF 46A (BRCS)

BASEMENT PLAN