

CONSENT
 HARBOUR REALTY, INC., the record owner of the land shown on this survey map, hereby consents to the recording of this survey map, pursuant to Section 34-36-13 of the General Laws of Rhode Island, 1956, as amended.

IN WITNESS WHEREOF, HARBOUR REALTY, INC. has caused these presents to be signed and its corporate seal to be hereto affixed by JAMES K. WILKIE, its President, this 27th day of August, A.D. 1979.

Attest: HARBOUR REALTY, INC.
 Secretary *Jean D. Holmes*
 President *James K. Wilkie*
 JAMES K. WILKIE

STATE OF RHODE ISLAND
 COUNTY OF NEWPORT
 At Jamestown, in said County, on the 27th day of August, A.D. 1979, then personally appeared before me the above named JAMES K. WILKIE, to me known and known by me to be the President of HARBOUR REALTY, INC., the corporation described in and which caused to be executed the before written instrument, and he acknowledged the same by him executed to be the free act and deed of said corporation, himself as President of said corporation, and individually as well.

Before me,
Andrew M. Brown, Jr.
 Notary Public
 ANDREW M. BROWN, JR.

Received in Jamestown, R. I. for record
Aug 27 1979 at 4:14 p.m.
 and recorded
 19 in Volume _____ of Land Evidence
 of Jamestown, R. I. at page _____
 by _____
 Town Clerk

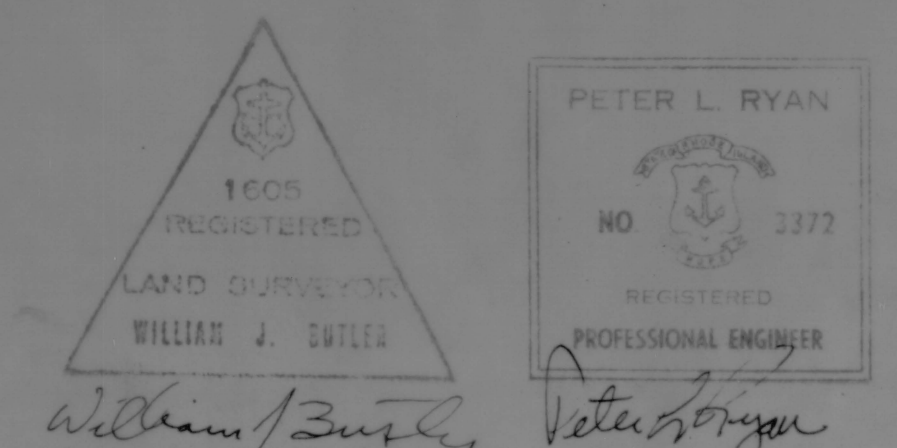
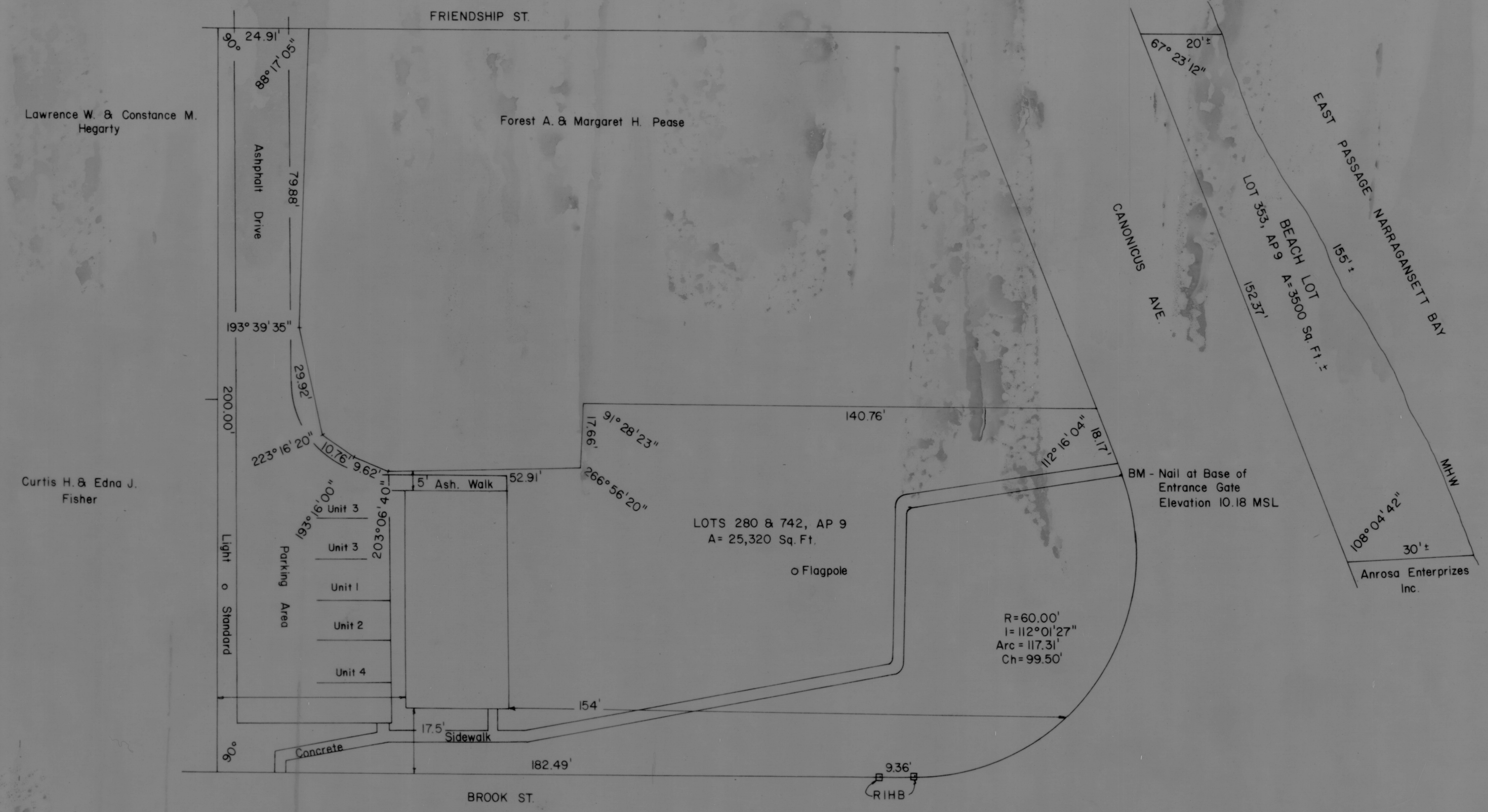

RIHB - Rhode Island Highway Bound
 BM - Bench Mark
SEA CHALET CONDOMINIUM
 Owned by Harbour Realty, Inc.
 JAMESTOWN, RHODE ISLAND
 PLAT PLAN
 Survey by
 ISLAND ENGINEERING
 July 1979 Page 1 of 2 Pages