

AMENDED
PLAN OF LAND
OWNED BY
ROBCON ENTERPRISES, INC.

JAMESTOWN, R.I.

APRIL, 1988

SCALE : 1 INCH EQUALS 100 FEET

NOTE: AMENDED PLAN OF LAND
 RECORDED APRIL 7, 4:03 P.M.
 HANGING FILE 26B.

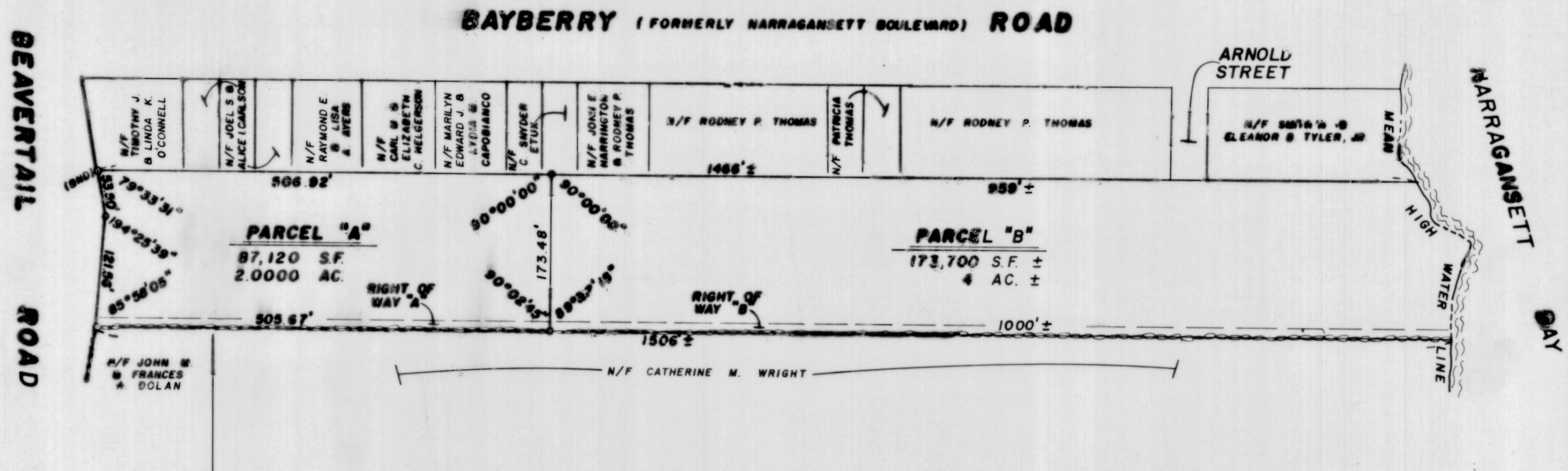

- NOTES:
1. PARCELS "A" & "B" BEING PLAT 12, LOTS 43 & 52.
 2. RIGHT OF WAY "A" BEING A 10' WIDE RIGHT OF WAY.
 3. RIGHT OF WAY "B" BEING A 10' WIDE PEDESTRIAN RIGHT OF WAY.



ROBERT C. COURNOYER & ASSOCIATES, INC.
 CONSULTING ENGINEERS AND LAND SURVEYORS
 11 MAIN STREET
 SLATERSVILLE, RHODE ISLAND 02876

Apr 18, 1988 11:59 A
#30 pd

HPF 27A (BRC19)