

PLAN OF LAND  
 OWNED BY  
**ROBCON ENTERPRISES INCORPORATED**

JAMESTOWN, R.I.

APRIL, 1988

SCALE : 1 INCH EQUALS 100 FEET

BEAVERTAIL ROAD

BAYBERRY (FORMERLY NARRAGANSETT BOULEVARD) ROAD

ARNOLD STREET

NARRAGANSETT BAY

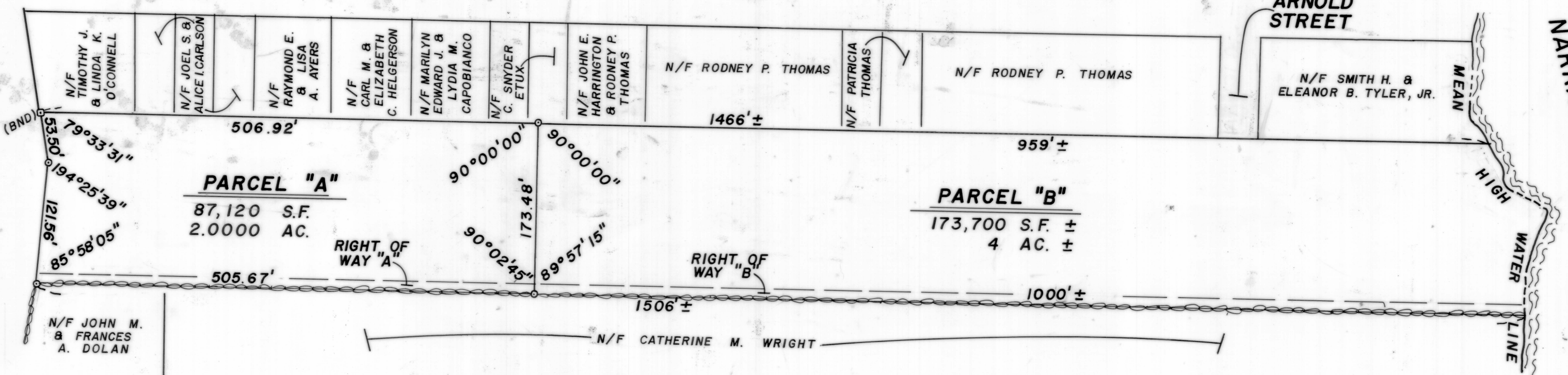

- NOTES :
1. PARCELS "A" & "B" BEING PLAT 12, LOTS 43 & 52.
  2. RIGHT OF WAY "A" BEING A 10' WIDE RIGHT OF WAY.
  3. RIGHT OF WAY "B" BEING A 10' WIDE PEDESTRIAN RIGHT OF WAY.

RECORDED FOR RECORD BY SURVEYOR  
 APRIL 7, 1988 403 P  
*[Signature]*  
 \$30.00 PAID

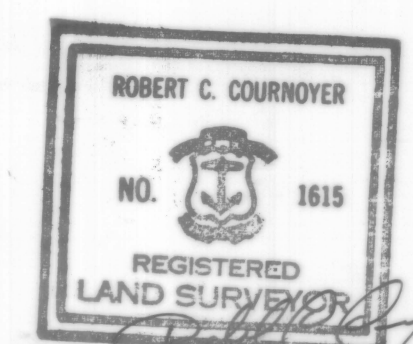

ROBERT C. COURNOYER & ASSOCIATES, INC.  
 CONSULTING ENGINEERS AND LAND SURVEYORS  
 11 MAIN STREET  
 SLATERSVILLE, RHODE ISLAND 02876

HPF 26B (BRG18)