

LOT INDEX

- LOT A, 6.82 AC. TO BE RETAINED BY ELIZABETH H. BEAUMONT.
- LOT B, 39.62 AC. TO BE RETAINED BY ELIZABETH H. BEAUMONT, DEVELOPMENT RIGHTS TO BE DEEDED TO AGRICULTURAL LAND PRESERVATION COMMISSION.
- LOT B-1, 3.93 AC. TO BE RETAINED BY ELIZABETH H. BEAUMONT.
- LOT B-2, 1.87 AC. (BEACH PARCEL) TO BE RETAINED BY ELIZABETH H. BEAUMONT.
- LOT C, 6.80 AC. TO BE RETAINED BY ELIZABETH H. BEAUMONT.
- LOT D, 68.96 AC. TO BE DEEDED TO THE NATURE CONSERVANCY.
- LOT E, 12.85 AC. TO BE DEEDED TO THE TOWN OF JAMESTOWN.
- LOT E-1, 5.0 AC. TO BE DEEDED TO THE TOWN OF JAMESTOWN.
- LOT E-2, 5.99 AC. TO BE DEEDED TO THE TOWN OF JAMESTOWN.
- LOT E-3, 1.74 AC. OWNED BY THE TOWN OF JAMESTOWN.
- LOT F, 4.76 AC. TO BE DEEDED TO THE STATE OF R.I. BY THE TOWN OF JAMESTOWN.

CONSERVATION PLAN OF LAND

**FOR
HODGKISS FARM**

JAMESTOWN, R.I.

AUGUST, 1987 REVISED: OCTOBER 7, 1987

REVISED: DECEMBER 3, 1987 & DEC. 11, 1987

SCALE: 1 INCH EQUALS 100 FEET

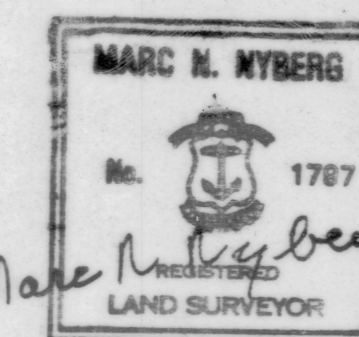

NOTES:

1. TOTAL AREA BEING PLAT 6, LOTS 2 & 25.
2. HODGKISS FARM OWNED BY ELIZABETH H. BEAUMONT & GEORGE KINGMAN HODGKISS.
3. INFORMATION FOR THIS PLAN TAKEN FROM PLAN ENTITLED "MRS. GERTRUDE M. HODGKISS, MAP OF LAND LOCATED IN THE TOWN OF JAMESTOWN" BY VILLAGE GREEN ASSOCIATES, INC.

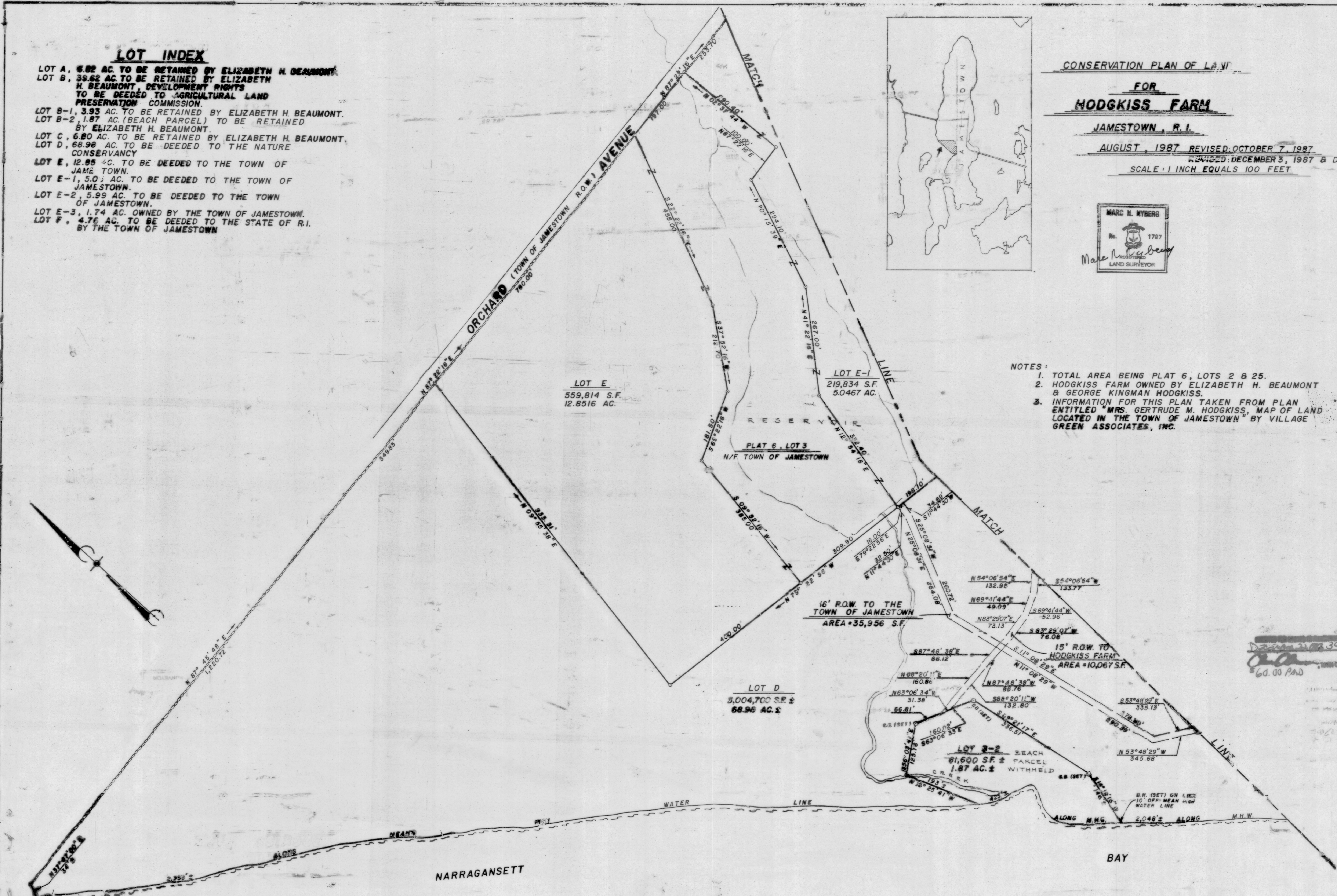

LOT E
559,814 S.F.
12.8516 AC.

LOT E-1
219,834 S.F.
5.0467 AC.

PLAT 6, LOT 3
N/F TOWN OF JAMESTOWN

16' R.O.W. TO THE TOWN OF JAMESTOWN
AREA = 35,956 S.F.

LOT D
5,004,700 S.F. ±
68.96 AC. ±

LOT B-2 BEACH PARCEL
81,600 S.F. ±
1.87 AC. ±
WITHHELD

15' R.O.W. TO HODGKISS FARM
AREA = 10,067 S.F.

Handwritten notes:
3012
60.00 Pads

HPF 22A (BRL25)

OSCAR C. COUNNOYER & ASSOCIATES, INC.
REGISTERED ENGINEERS AND LAND SURVEYORS
175 MAIN STREET
SLUICED BRIDGE ISLAND 02478