

APP 2081200 80  
8-5-15-25-9

- NOTES:
- 1) A.P. 1001 & 8613-113 5/24/86
  - 2) WATER LINE MUST BE GRADED AT LEAST 3 FEET - BODILY 80
  - 3) WATER LINE MUST BE GRADED 14" BELOW DRIVE - BODILY 80
  - 4) PAVEMENT MUST BE PATCHED TO MATCH
  - 5) THERE ARE NO SEPTIC OPTIONS WITHIN 100' OF PROPOSED WELL
  - 6) WATER LINE MUST BE 18" DIA. OVER 100' FROM PROPOSED WELL
  - 7) SEE "P" FOR PROPOSED DRIVE

RECEIVED FOR RECORD IN JAMESTOWN, R.I.  
 TOWN CLERK  
 SEP 27 1987

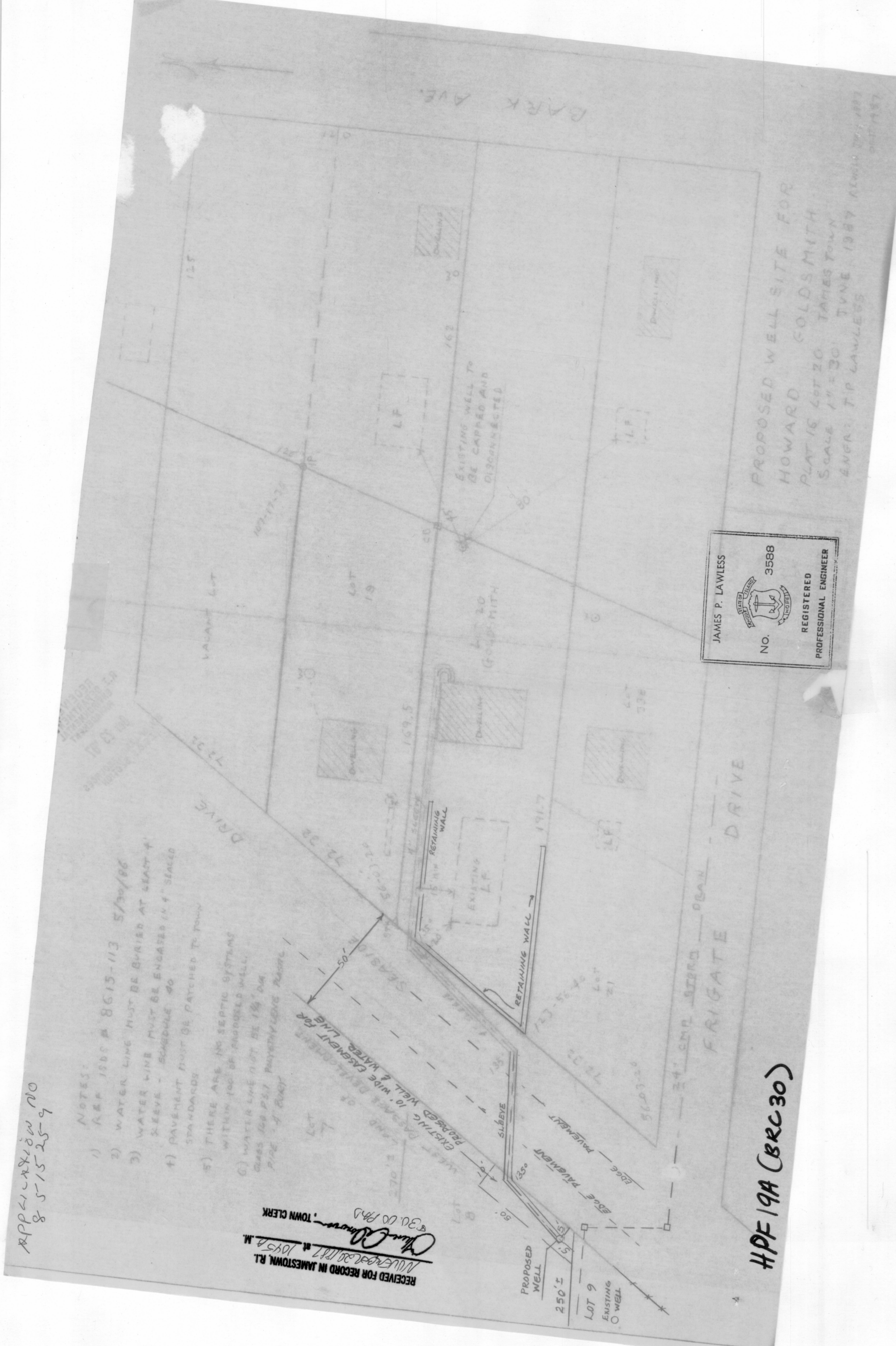

JAMES P. LAWLESS  
 No. 3588  
 REGISTERED PROFESSIONAL ENGINEER

PROPOSED WELL SITE FOR  
 HOWARD GOLDSMITH  
 PLAN IS 40730 TAMES PLAN  
 SCALE 1"=30' DATE 1984  
 ENGINEER: J.P. LAWLESS

HPF 19A (BRC 30)

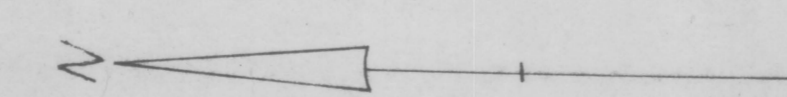

AREA  
 39.585 ACRES



SURVEYED BY  
 W.F.L. LAND SURVEYORS, INC.  
 SEPTEMBER - 1987

- C.B. CONCRETE BOUND
- S.B. STONE BOUND
- S.P.H. SET DRILL HOLE

HPF 19 A (BRC 35)

SCALE = 1" = 100'

RECEIVED FOR RECORD IN JAMESTOWN, R.I.  
 TOWN CLERK  
 SEP 27 1987

PLAN SHOWING CERTAIN LAND OF  
 JOCELYN T. SHAW  
 ON OCEAN STREET AND  
 WALCOTT AVENUE AND  
 JAMESTOWN, RHODE ISLAND