

LOCATION MAP  
SCALE: 1" = 2000'

CURVE DATA TABLE

CURVE #	Δ	RADIUS	LENGTH	TANGENT
1	52°41'40"	25.00'	22.99'	12.38'
2	48°11'23"	25.00'	21.03'	11.18'
3	05°43'46"	50.00'	5.00'	2.50'
4	128°19'00"	50.00'	111.98'	103.24'
5	68°45'18"	50.00'	60.00'	34.21'
6	73°34'41"	50.00'	64.21'	37.39'
7	48°11'23"	25.00'	21.03'	11.18'

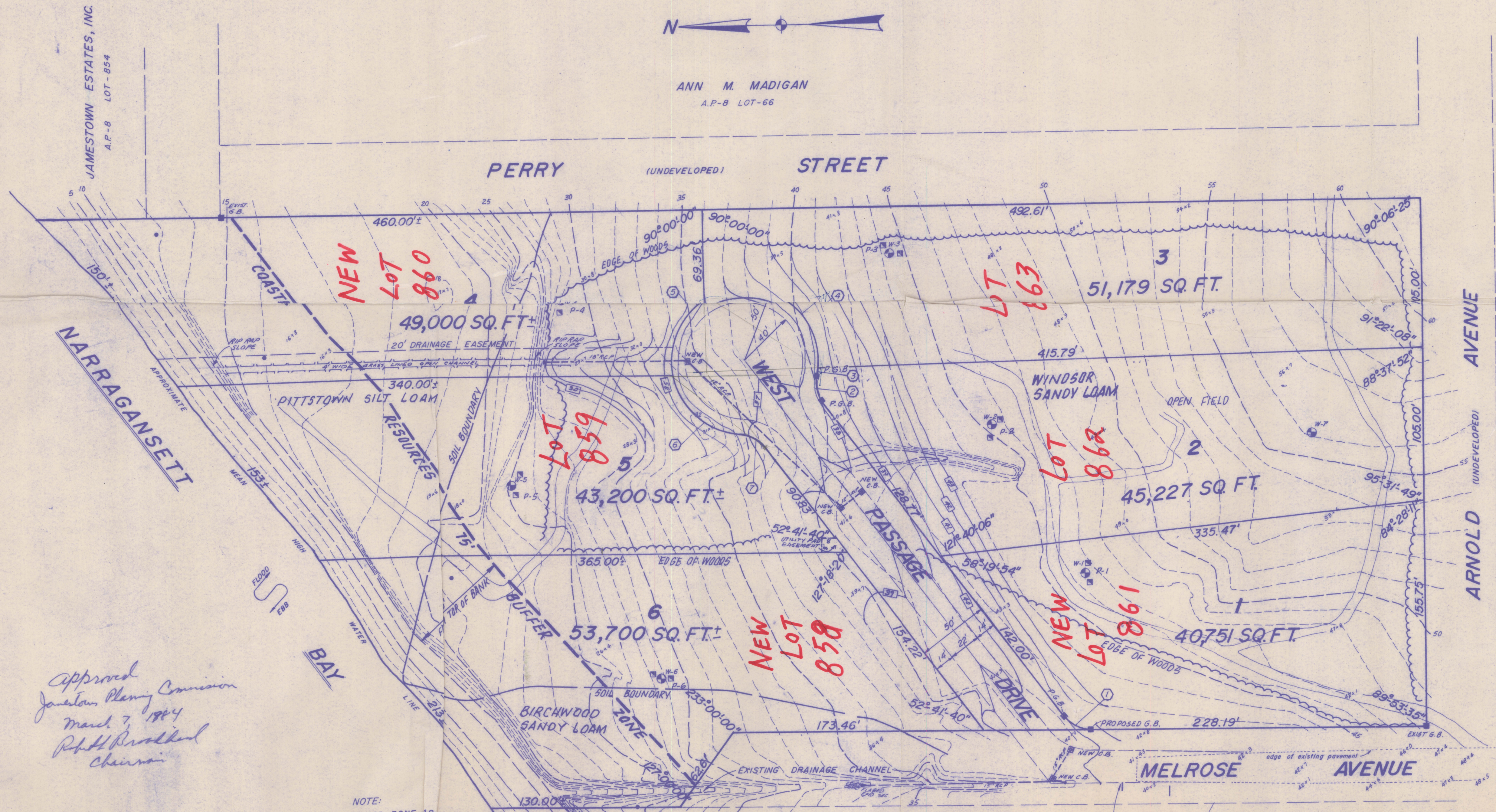

- ⊙ INDICATES GROUNDWATER TEST HOLE
- ⊠ INDICATES PERCOLATION TEST HOLE
- EXISTING CONTOUR
- PROPOSED CONTOUR

NUMBER OF LOTS = 6  
 TOTAL AREA OF SUBDIVISION = 6.8+ ACRES  
 ZONING = R-40  
 BASE OF ELEVATIONS: MEAN SEA LEVEL

BEING A SUBDIVISION OF LOTS 689 THROUGH 704 INCLUSIVE, 851 and 855 ON ASSESSORS PLAT - 8.

OWNER:  
 JAMESTOWN ESTATES, INC.  
 c/o MATTHEW MARCELLO, ESQ.  
 1122 FLEET NATIONAL BANK BLDG.  
 PROVIDENCE, RHODE ISLAND 02903

Approved  
 Jamestown Planning Commission  
 March 7, 1984  
 Robert Brodhead  
 Chairman

Received in Jamestown, R. I. for record  
 March 14, 1984 at 8:45 AM  
 A. M. and recorded  
 19 in Volume 1 of Land Deeds  
 of Jamestown, R. I. at page 68

NOTE:  
 FLOOD ZONE #8  
 ELEV. = 10.8 M.L.  
 12/27/76 STUD.

SCALE: 1" = 40'

DOROTHY C. RAYMOND  
 A.P.-8 LOT-31

DAVID M. & SALLY J. RYAN  
 A.P.-8 LOT-30

BENCHMARK  
 N.E. CORNER TOP OF  
 CONC. HEADWALL  
 ELEV. = 40.18 (MSL)

I CERTIFY THAT THIS PLAN IS CORRECT AND  
 THAT THE BOUNDARY HAS BEEN SURVEYED AND  
 CLOSED

Mark W. Hutchins  
 MARK W. HUTCHINS, P.E. & R.L.S.



No.	Revisions	Date

- consulting engineers
- construction managers
- architects
- planners



RONALD M. ASH & ASSOCIATES, INC.  
 Pawtucket, Rhode Island 02860  
 210 Lonsdale Avenue

Proj. Mgr.: C.A.  
 Drawn: M.W.H.  
 Checked: M.W.H.  
 Scale: 1" = 40'  
 Date: JUNE 12, 1985  
 Project No.

JAMESTOWN ESTATES  
 JAMESTOWN, RHODE ISLAND

DRAWING NO.

HPF 14A(BRC42)