

Thayer E. Keeler  
 Probate, 1980, A. Plat 6, Lot 23

Anthony A. Santaniello &  
 Two Narragansett Ave. Corp.  
 L.E. Bk. 79, Pg. 384  
 A. Plat 14, Lot 405

Hugh M. Crimmins  
 L.E. Bk. 80, Pg. 624  
 A. Plat 14, Lot 404

Hugh M. Crimmins &  
 Two Narragansett Ave. Corp.  
 L.E. Bk. 79, Pg. 392  
 A. Plat 14, Lot 408

William &  
 Janie Crowell  
 Lot 131 - Jamestown  
 Shores Plat NO. 2  
 Assessors Plat 14,  
 Lot 131

Area: 32,612 Sq. Ft.

**SCULL STREET**

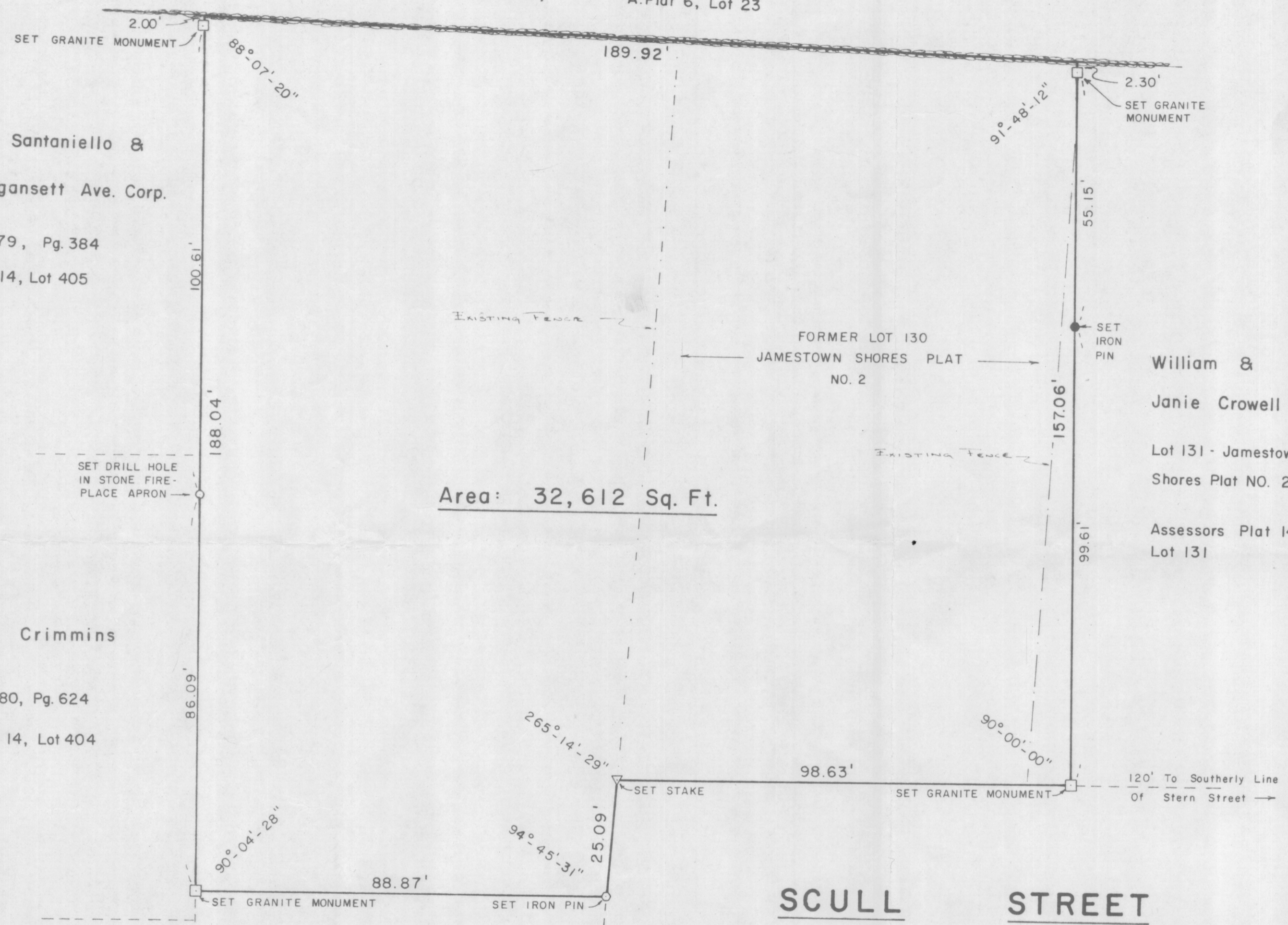

ROGER W. ANTHONY  
 REGISTERED LAND SURVEYOR  
 ROGER W. ANTHONY, R.L.S.  
 8 NISED DRIVE  
 NORTH KINGSTOWN, R.I. 02852  
 Tel. (401) 884-4060

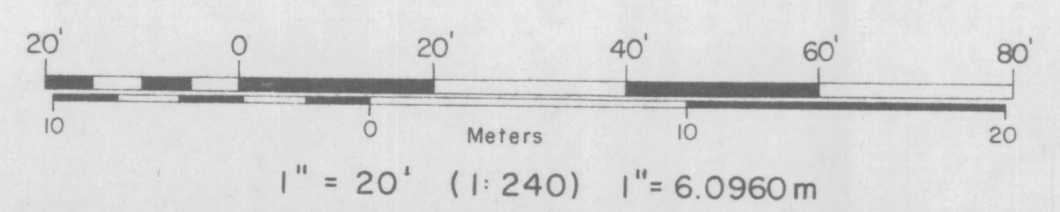

LAND SURVEY OF LOTS 130 & 46, ASSESSORS			
MAP 14, JAMESTOWN, RHODE ISLAND			
SCALE: 1" = 20'	APPROVED BY:	DRAWN BY: FWG	REVISED:
DATE: Feb., 1985			
PROPERTY OF: SHARON A. VOLLER			
Job No. JA 85 01 007, Voller, Sharon A.			DRAWING NUMBER:

HPF9B(BRC50)