

SOUTH RESERVOIR SITE JAMESTOWN WATER COMPANY JAMESTOWN, R.I.

SCALE 1" = 50'
FEBRUARY 1951

TOTAL AREA = 7.260 ACRES
From Thomas C. Watson and family
to Jamestown Water Co.
REFER TO DEED RECORDS
VOLUME 12, PAGE 260.

Area = Exactly 1 acre,
From Thomas C. Watson and
family to Jamestown Water Co.
REFER TO DEED RECORDS
VOLUME 12, PAGE 122.

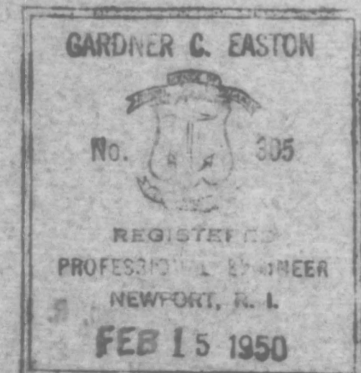
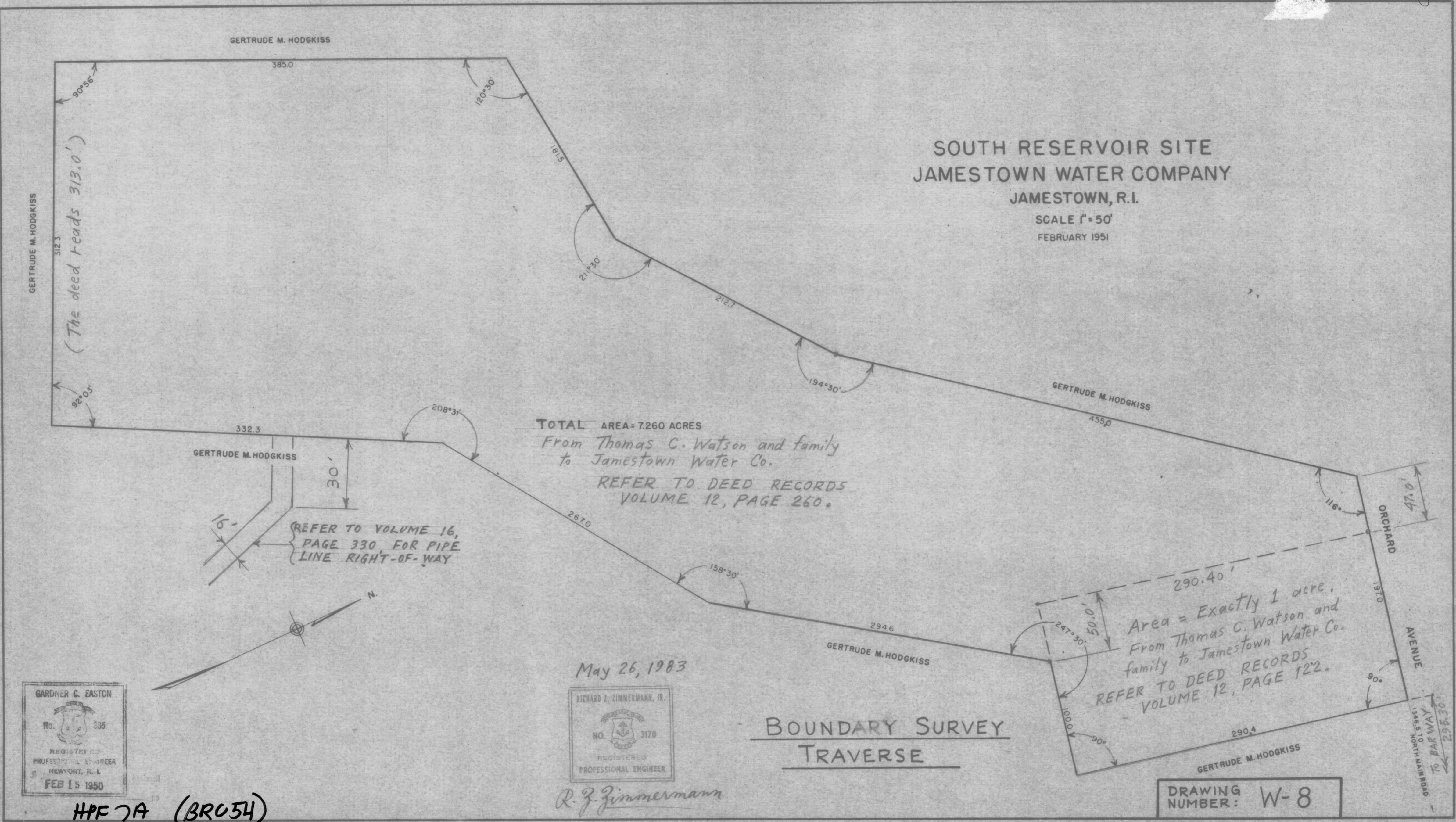

R. Z. Zimmermann

BOUNDARY SURVEY TRAVERSE

DRAWING NUMBER: W-8

HPF 7A (BR054)

May 26, 1983

REFER TO VOLUME 16,
PAGE 330 FOR PIPE
LINE RIGHT-OF-WAY

GERTRUDE M. HODGKISS

16'

30'

332.3

92°03'

312.3

(The deed reads 313.0')

GERTRUDE M. HODGKISS

GERTRUDE M. HODGKISS

385.0

90°56'

120°30'

181.5

211°30'

212.7

194°30'

GERTRUDE M. HODGKISS

455.0

208°31'

267.0

158°30'

294.6

GERTRUDE M. HODGKISS

290.40'

50.0'

247°30'

100.0'

90°

290.4

GERTRUDE M. HODGKISS

ORCHARD AVENUE

197.0

47.0'

116°

90°

156.5 TO NORTH MAIN ROAD
TO BARWAY
295.30'