

#10

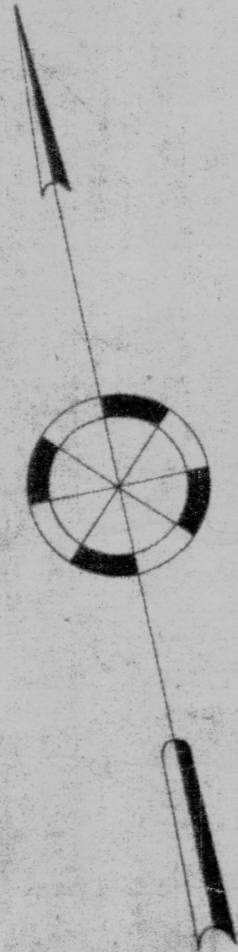

JAMESTOWN SHORES PLAT NO. 3

IN JAMESTOWN, R. I.

OWNED BY

JAMES G. HEAD

Scale 1"=100'

April 1947

E. NEWMAN, ENG'R.

E. of half sect 2 north 23rd

1/2 west 23rd m 1

with Barnol pt bar 8

RPI + S line. belt

brannett, G m of

held west

Charles R. Maxfield Jr.

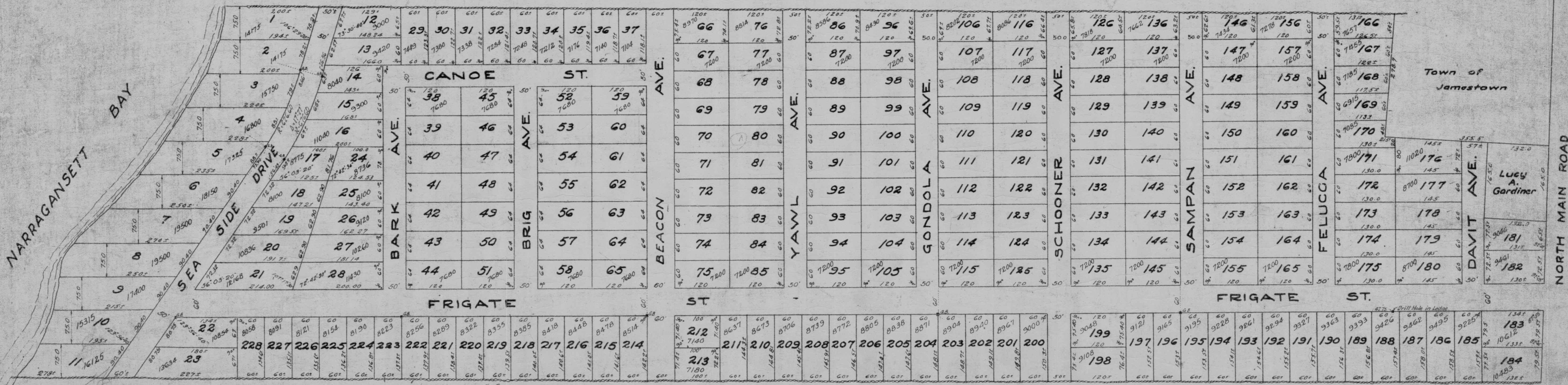

Town of Jamestown

Lucy A. Gardiner

NORTH MAIN ROAD

Caroline A. & Catherine A. Carr

Ralph Hull

Blucher Tweed

A (BRUGO)

#10