

140 Mathewson St, Suite 201  
 Providence, RI 02903  
 401.372.4724  
[www.conanicut.com](http://www.conanicut.com)

client logo (if applicable)

OWNER:

**CISC | CONANICUT  
 ISLAND SAILING CAMPUS**  
 FORT GETTY ROAD  
 WARREN, RI  
 02885

DESIGN  
 DEVELOPMENT

REVISION SCHEDULE

NO.	DATE	ISSUE	BY

JOB #: 2343  
 DATE: 04/08/2024  
 SCALE: 1" = 20' - 0"

© 2024 LINCOLN STUDIO  
 ALL RIGHTS RESERVED. NO PART OF THIS DOCUMENT  
 MAY BE REPRODUCED OR TRANSMITTED IN ANY FORM OR BY ANY MEANS  
 WITHOUT PERMISSION FROM LINCOLN STUDIO. PHOTOGRAPHY AND  
 VIDEO RECORDING IS PROHIBITED.

SITE  
 IMPROVEMENTS  
 PLAN - 1

L-1

100 SITE IMPROVEMENTS PLAN  
 Scale: 1" = 20' - 0"

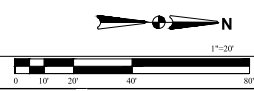

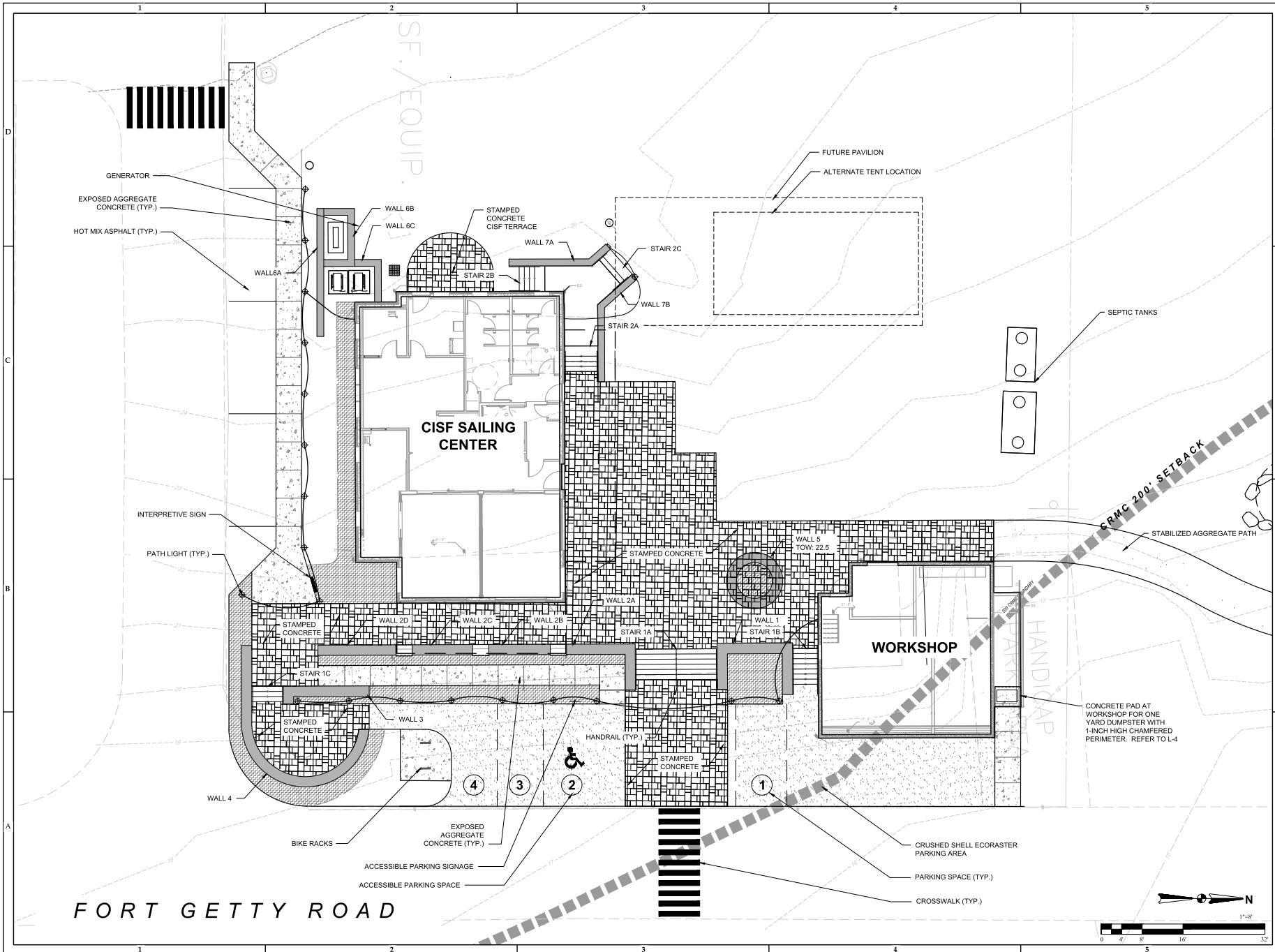

140 Mathewson St, Suite 201  
 Providence, RI 02903  
 401.572.4724  
[www.conanicut.com](http://www.conanicut.com)

client logo (if applicable)

OWNER:

**CISF | CONANICUT  
 ISLAND SAILING CAMPUS**  
 FORT GETTY ROAD  
 WARREN, RI  
 02885

DESIGN  
 DEVELOPMENT

REVISION SCHEDULE

NO.	DATE	DESCRIPTION

JOB #: 2343  
 DATE: 04/08/2024  
 SCALE: 1/8" = 1'-0"

© 2024 JUNIOR STUDIO  
 CONANICUT ISLAND SAILING CAMPUS  
 THESE DOCUMENTS HAVE BEEN PROVIDED SPECIFICALLY  
 FOR THE PROJECT AND SITE SHOWN. ANY REUSE OF THESE  
 DOCUMENTS FOR OTHER PROJECTS OR  
 REPRODUCTION WITHOUT THE WRITTEN AND  
 EXPLICIT PERMISSION OF JUNIOR STUDIO  
 IS PROHIBITED.

SITE  
 IMPROVEMENTS  
 PLAN - 2

L-2

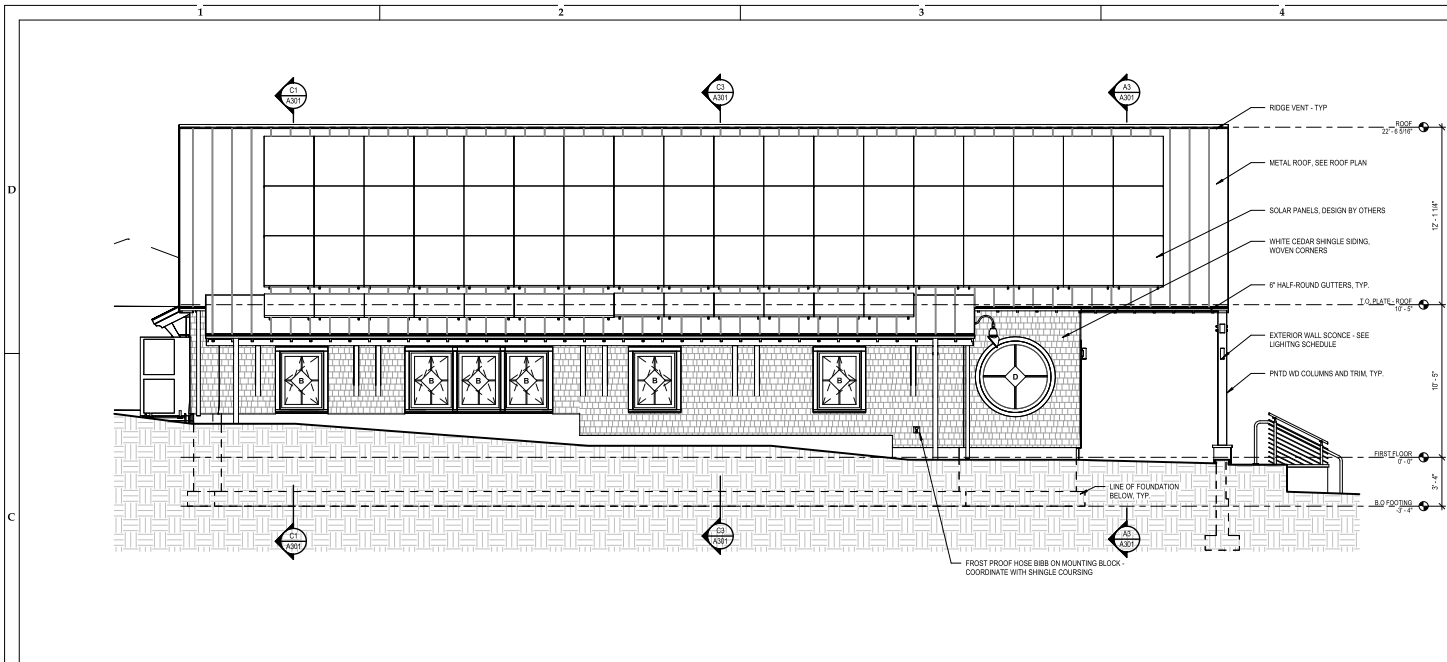

61 LEFT ELEVATION - SAILING CENTER  
SCALE: 1/4" = 1'-0"

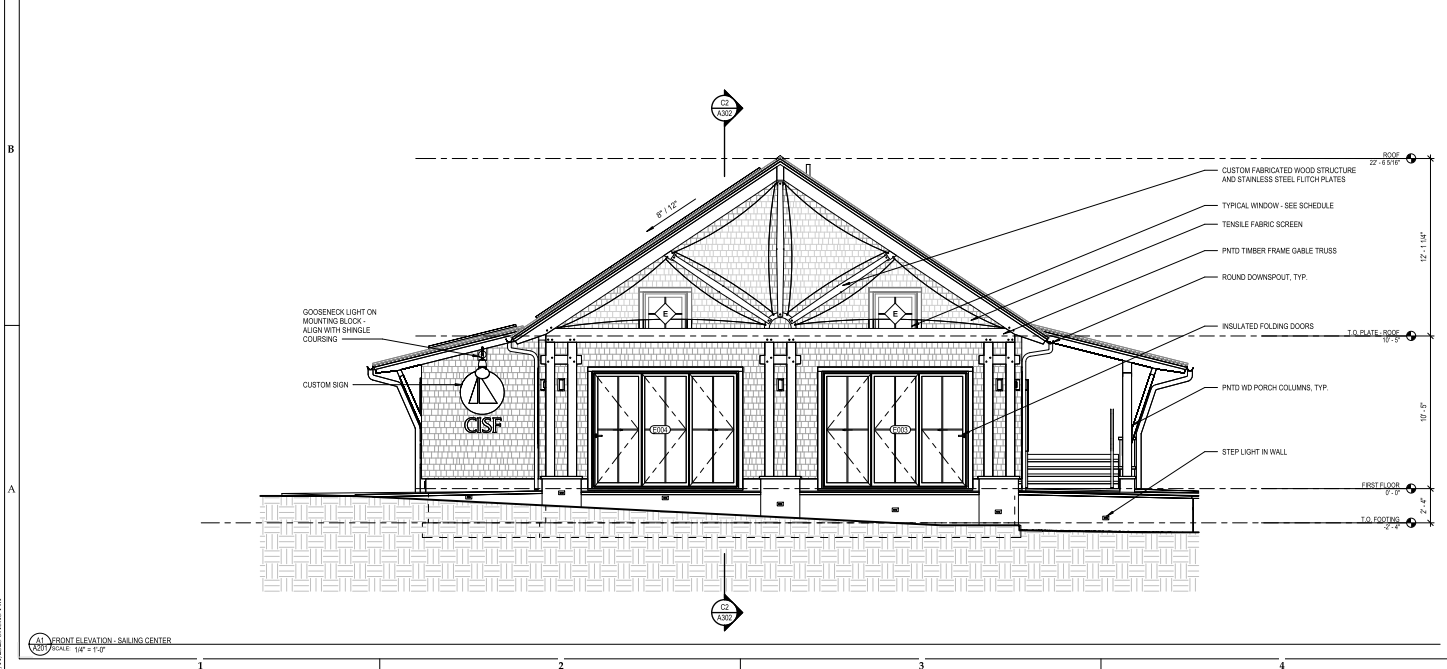

61 FRONT ELEVATION - SAILING CENTER  
SCALE: 1/4" = 1'-0"

GENERAL SHEET NOTES - ELEVATIONS

ALL FLOOR LEVELS ON THIS SHEET ARE ASSUMED TO BE AT ESTABLISHED DATUM UNLESS NOTED OTHERWISE. THE TOP OF CONCRETE SLAB AT EACH BUILDING IS CONSIDERED THE REFERENCE ELEVATION FOR ALL VERTICAL MEASUREMENTS AND DIMENSIONS. REFER TO THE SITE GRADING PLAN FOR ACTUAL SLAB ELEVATIONS.

ALIGN ALL ROOF AND WALL ACCESSORIES AS INDICATED ON THE ELEVATIONS. ANY ACCESSORIES NOT INDICATED ON THE PLANS SHALL BE COORDINATED WITH THE ARCHITECT PRIOR TO INSTALLATION.

ALL EXTERIOR WALL MOUNTED ELECTRICAL BOXES, HOSE BIBBS, LIGHT FIXTURES, DEVICES AND ACCESSORIES SHALL BE INSTALLED ON MOUNTING BLOCKS. MOUNTING BLOCKS SHALL BE PAINTED TO MATCH BUILDING TRIM COLOR.

ALL EXHAUST AND MECHANICAL VENT FINAL LOCATIONS TO BE VERIFIED IN FIELD BY ARCHITECT. INSTALL ON 3/4" THICK MOUNTING BLOCKS WITH 15 DEGREE TOP BEVEL AND DRIP EDGE FLASHING. MOUNTING BLOCKS SHALL BE PAINTED TO MATCH BUILDING SIDING FIELD COLOR.

INSTALL MEMBRANE FLASHING AT ALL BUILDING CORNERS



OWNER:  
CONANICUT ISLAND SAILING FOUNDATION

CISF | CISF CAMPUS  
1500 FORT GETTY ROAD  
WEST TOWN, RI  
02882



100% PERMIT DOCUMENTS

REVISION SCHEDULE  
ISSUE DATE

JOB #: 23-4300  
DATE: 07/11/2025  
SCALE: 1/4" = 1'-0"

© 2024 UNION STUDIO  
ALL RIGHTS RESERVED. NO PART OF THIS DOCUMENT OR DESIGN SHALL BE REPRODUCED OR TRANSMITTED IN ANY FORM OR BY ANY MEANS, ELECTRONIC OR MECHANICAL, INCLUDING PHOTOCOPYING, RECORDING, OR BY ANY INFORMATION STORAGE AND RETRIEVAL SYSTEM, WITHOUT THE WRITTEN PERMISSION OF UNION STUDIO. REPRODUCTION IS PROHIBITED.

EXTERIOR ELEVATIONS - SAILING CENTER

A201

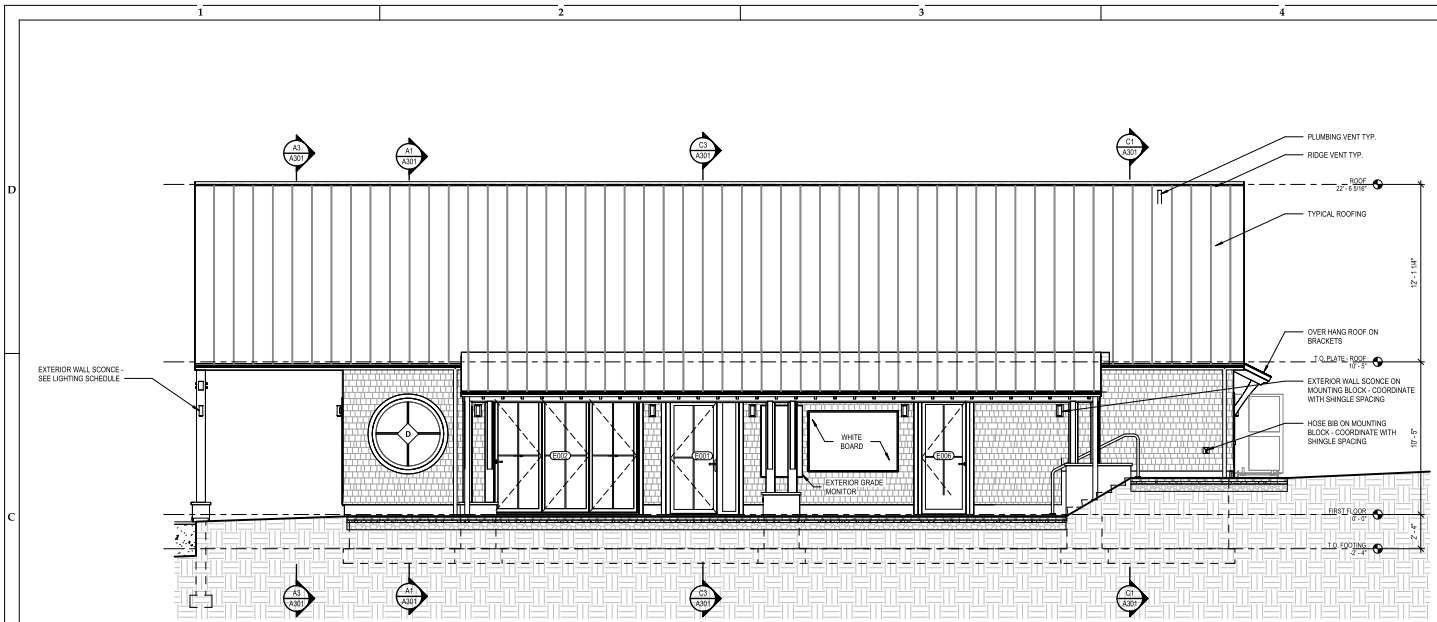

RIGHT ELEVATION - SAILING CENTER  
SCALE: 1/4" = 1'-0"

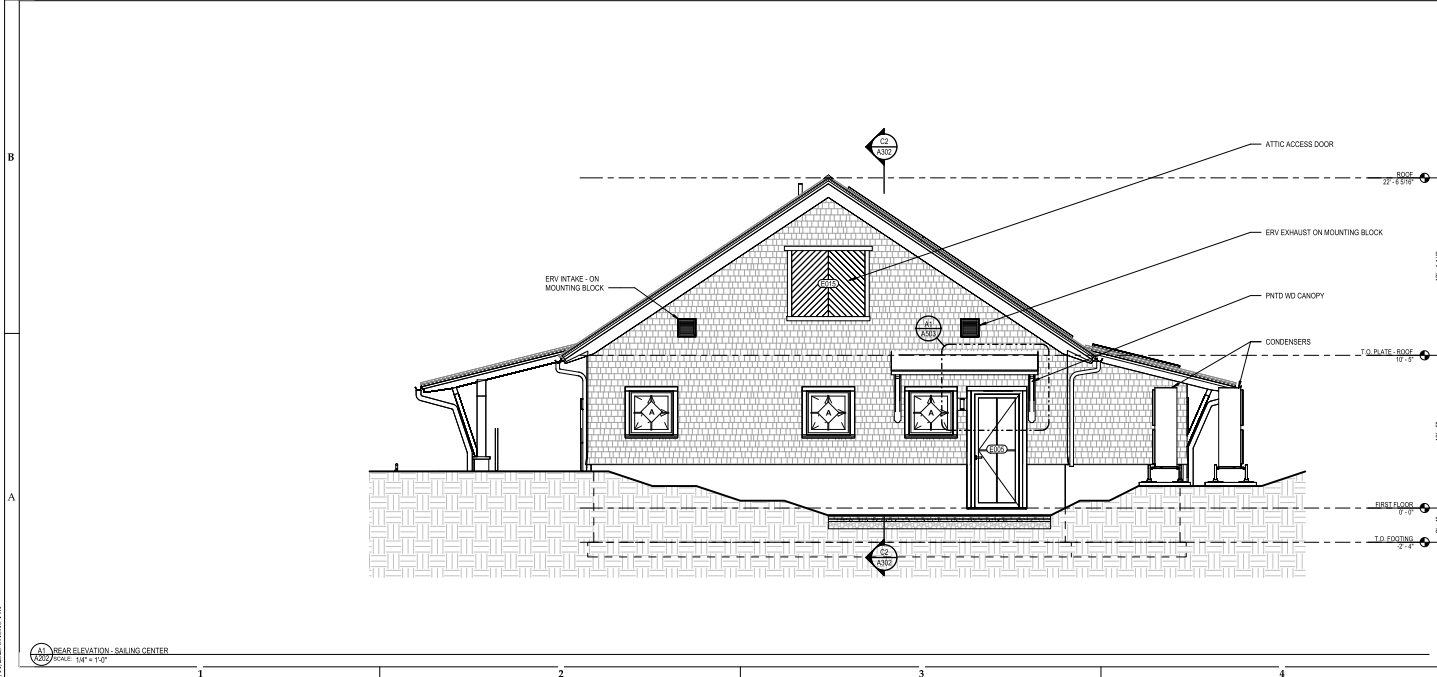

REAR ELEVATION - SAILING CENTER  
SCALE: 1/4" = 1'-0"

GENERAL SHEET NOTES - ELEVATIONS

ALL FLOOR LEVELS ON THIS SHEET ARE ASSUMED TO BE AT ESTABLISHED DATUM UNLESS NOTED OTHERWISE. THE TOP OF CONCRETE SLAB AT EACH BUILDING IS CONSIDERED THE REFERENCE ELEVATION FOR ALL VERTICAL MEASUREMENTS AND DIMENSIONS. REFER TO THE SITE GRADING PLAN FOR ACTUAL SLAB ELEVATIONS.

ALIGN ALL ROOF AND WALL ACCESSORIES AS INDICATED ON THE ELEVATIONS. ANY ACCESSORIES NOT INDICATED ON THE PLANS SHALL BE COORDINATED WITH THE ARCHITECT PRIOR TO INSTALLATION.

ALL EXTERIOR WALL MOUNTED ELECTRICAL BOXES, HOSE BIBBS, LIGHT FIXTURES, DEVICES AND ACCESSORIES SHALL BE INSTALLED ON MOUNTING BLOCKS. MOUNTING BLOCKS SHALL BE PAINTED TO MATCH BUILDING TRIM COLOR.

ALL EXHAUST AND MECHANICAL VENT FINAL LOCATIONS TO BE VERIFIED IN FIELD BY ARCHITECT. INSTALL ON 3/4" THICK MOUNTING BLOCKS WITH 15 DEGREE TOP BEVEL AND DRIP EDGE FLASHING. MOUNTING BLOCKS SHALL BE PAINTED TO MATCH BUILDING SIDING FIELD COLOR.

INSTALL MEMBRANE FLASHING AT ALL BUILDING CORNERS



OWNER:  
CONANIC ISLAND SAILING FOUNDATION

CISF | CISF CAMPUS  
1000 FORT GETTY ROAD  
WEST TOWN, RI  
02884



100% PERMIT DOCUMENTS

REVISION SCHEDULE	
NO.	DATE

JOB #: 23-4300  
DATE: 07/11/2025  
SCALE: 1/4" = 1'-0"

© 2024 UNION STUDIO  
UNION STUDIO IS AN ARCHITECTURAL FIRM  
WHILE CONCEPTS HAVE BEEN PROVIDED SPECIFICALLY FOR CONANIC ISLAND SAILING FOUNDATION, THEY ARE NOT SUITABLE FOR USE ON OTHER PROJECTS OR IN OTHER LOCATIONS WITHOUT THE ARCHITECT'S PERMISSION. REPRODUCTION IS PROHIBITED.

EXTERIOR ELEVATIONS - SAILING CENTER

A202

7/11/2025 10:41:13 AM

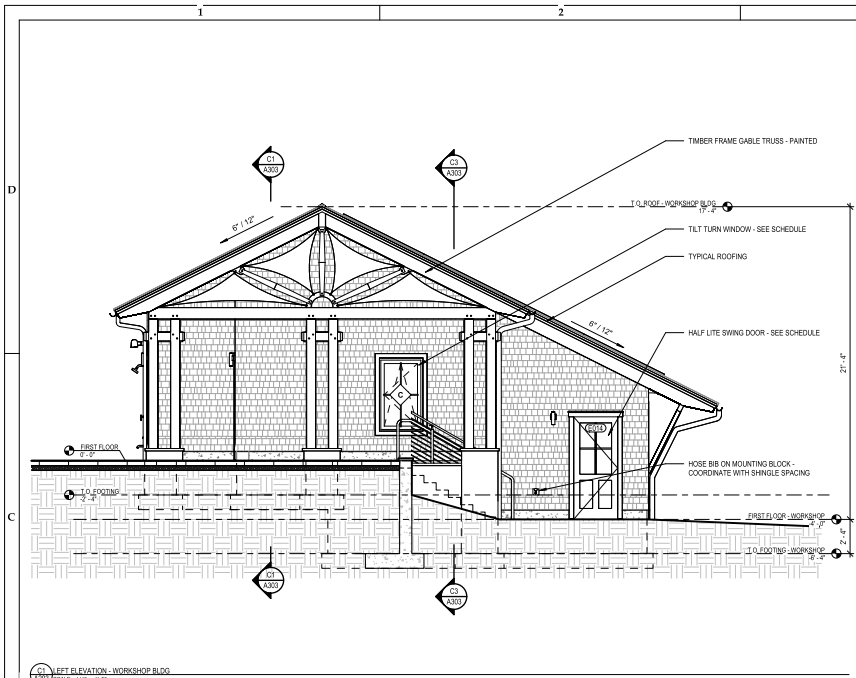

A1 FRONT ELEVATION - WORKSHOP BLDG.  
SCALE: 1/4" = 1'-0"

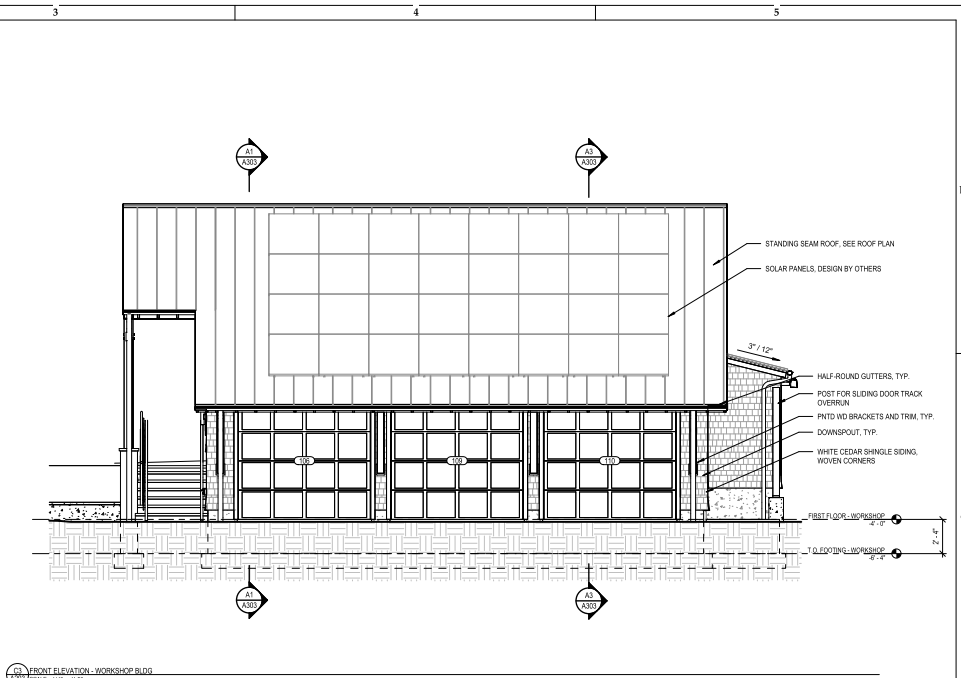

A2 REAR ELEVATION - WORKSHOP BLDG.  
SCALE: 1/4" = 1'-0"

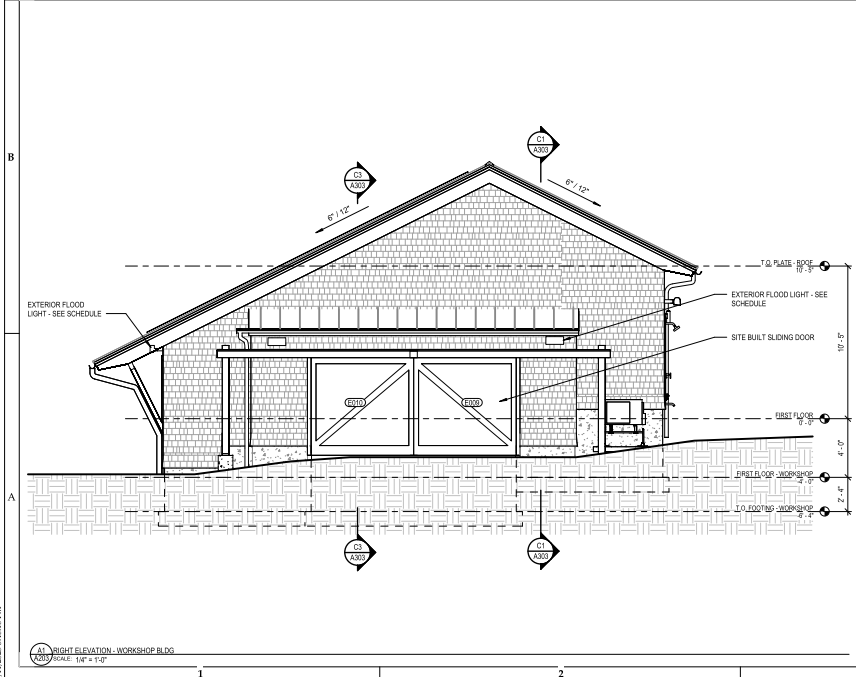

A1 RIGHT ELEVATION - WORKSHOP BLDG.  
SCALE: 1/4" = 1'-0"

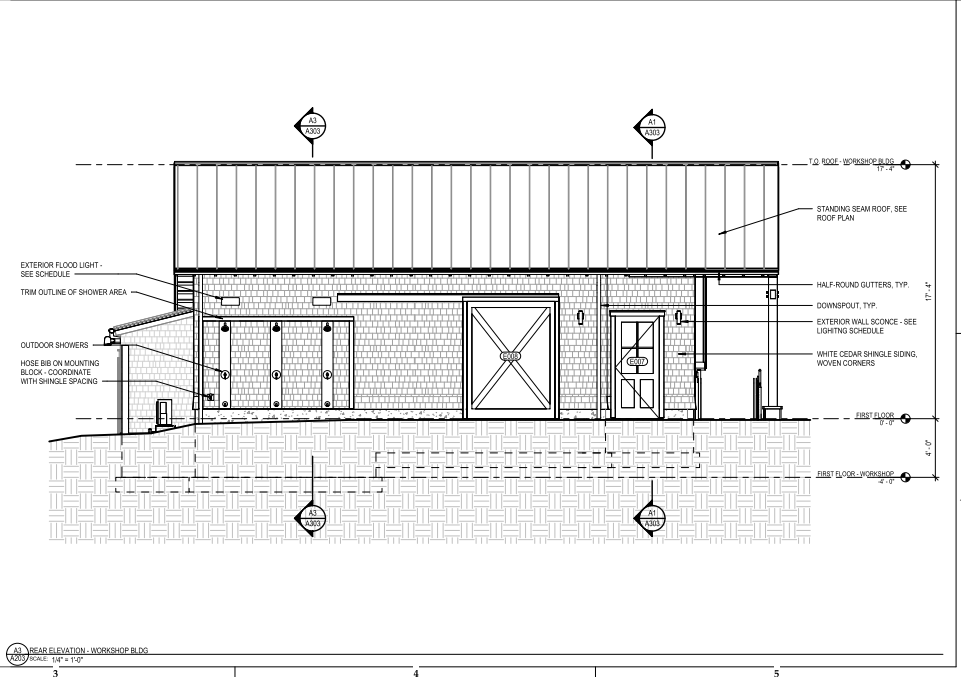

A2 REAR ELEVATION - WORKSHOP BLDG.  
SCALE: 1/4" = 1'-0"



OWNER:  
CONANICUT ISLAND SAILING FOUNDATION

CISF | CISF CAMPUS  
1000 FORT GEETY ROAD  
WEST TOWN, RI  
02882



100% PERMIT DOCUMENTS

REVISION SCHEDULE	
NO.	DATE

JOB #: 23-4300  
DATE: 07/11/2025  
SCALE: 1/4" = 1'-0"

© 2024 UNION STUDIO  
ALL RIGHTS RESERVED. NO PART OF THIS DOCUMENT OR DESIGN  
HEREIN MAY BE REPRODUCED OR TRANSMITTED IN ANY FORM OR BY ANY MEANS,  
ELECTRONIC OR MECHANICAL, INCLUDING PHOTOCOPYING, RECORDING, OR BY ANY  
INFORMATION STORAGE AND RETRIEVAL SYSTEM, WITHOUT THE WRITTEN  
PERMISSION OF UNION STUDIO. REPRODUCTION IS PROHIBITED.

EXTERIOR ELEVATIONS - WORKSHOP BUILDING

A203

7/11/2025 10:41:10 AM